FLICKER

1958

RAGE
MA

Clem,

Lots of luck in any and everything you
ever try. Even rising "DER FUHRER'S FLAG"
on the poles. Remember the times we had
in Germany with Onkel. Never give up on anything
just keep DIGGING and you'll strike pay dirt.

Your friend,

Bill Beer

"60"

Stan Dobson

Stan-
Best of luck always
to a great kid. Always
remember Miss Tom
and the fun we had
back at Rich.
Co Ewes
Jerri Kemp
'60.

The Flicker
1958

Published Annually by the

Senior Class of Gloucester High School

Gloucester, Massachusetts

SAWYER FREE LIBRARY
GLOUCESTER, MA 01930

ACTIVE
STORAGE
370.5
Gloucester

Meet our favorite gull!

Gulliver, that well-known, or well-imagined, sea gull, who is the mascot of Gloucester High School and, consequently, especially of all Senior classes, is the theme of this year's *Flicker*. Some people will say that we stole Gulliver from the "Beacon," but we didn't; we only borrowed him, and our thanks go to the "Beacon" for the privilege.

Gulliver, of course, is no ordinary sea gull. On the contrary, he is a gull who knows and understands all the G.H.S. students. Gulliver is the constant guardian over all high school activities and he frequently seems to pop up in the most unlikely places. As we follow him through the pages of the *Flicker*, we will see how varied his roamings are, for he will take us throughout the school showing us a little bit about everything.

Gulliver, lead on!

EDITOR

Nancy Hastings

CLASS ROLL

Joyce Beverley
Sally Anderson
Frances Beaudain
Patricia Burke
Judy Callahan
Barbara Foley
Ann Frontiero
Barbara Hudson
Mary Ann Jackson
Doreen Kallio
Doris Klopotoski
Delores Malaquias
Carole O'Maley
Deborah Shea

CLASS CALENDAR

Peggy MacEachern
Emily Merchant
Peggy Cagney
Cynthia Carroll
Hannah Curtis
Pat Dennen
Laurel Eisenhauer
Claire McDonald
Linda Purdy
Lynda Witham

ADS

Tim Twomey
Karin Babson
John Curtis
Anne Harvey
Dominic Libro
Janet Murch
Jack O'Brien
Nancy Poland
Arthur Towne

SUPERLATIVES

Judy Callahan
Mary Ann Jackson
Judy Benham
Cynthia Carroll
Hannah Curtis
Pat Dennen
Barbara Foley
Linda Purdy

TYPISTS

Mary Boardman
Mary Ciaramitaro
Martha O'Dea
Carolyn Parsons

Gulliver's Log Book

Administration and Faculty 5

Senior Class 15

Calendar 55

Superlatives 77

Clubs 85

Sports 93

R.O.T.C. 103

Shops 111

Advertisements 119

LITERARY

Karin Babson
Tom Brooks
Gerry Parkhurst
Nancy Poland

ART

Nat Mills
Kay Bickerton
Myra Hall
Bob Nally

PROPHECY

Pat Dennen
Mary Ann Jackson
Ann Morton

FACULTY

MISS MARJORIE H. GALE, Advisor
MR. GERALD R. LEVER, Business Manager
MRS. PRICILLA WHITE, Typing

. . . to whom we owe our deepest gratitude.

er Staff

The first thing Gulliver sees as he soars into Gloucester is G.H.S., down by the riverside!

In 1940 the first students attended the new high school built in Gloucester off Centennial Avenue. We students of this school have been very conscious of the fact that we are attending a superior school and have tried to keep it on such a basis by our behavior, appearance, and scholastic achievements. We have had representatives from other schools visit us each year for ideas about school architecture, activities, and standards. This year there are 1364 students attending Gloucester High School, an all-time high. Citizens of Gloucester can appreciate and be proud of the fact that this high school is not only a very modern building but one that has been well cared for. The students have had pride in attending such a fine school and have strived to keep up its standards in every respect.

Gulliver Presents . . .

THE FACULTY AND ADMINISTRATION

MR. L. MUNRO GRANDY
Superintendent of Schools

Gloucester High School Graduating Class of 1958:

Congratulations on completing a phase in your total span of life! I believe that I express the feelings of your parents, teachers, and citizens of the city when I say that it is our hope that in these past twelve years of your formal education you have been given the tools and developed attitudes that will help you to take your rightful place in society. The sacrifices of your parents, your teachers, and the opportunities made available to you by your community will be more than repaid if you, as future parents, diligent workers, and active citizens, help make your community, nation, and the world a better place in which to live.

Godspeed!

L. MUNRO GRANDY
Superintendent of Schools

His Travels Bring Gulliver to the Administration Offices, First at Central Grammar School . . .

The goals of education have been stated in many ways. One widely known objective outlines the task of the school as the development of health, a command of the fundamental processes, a worthy home membership, vocational interests and skills, civic competence, a worthy use of leisure, and an ethical character.

Regardless of the day special goals are listed, education in the United States seeks to develop each individual for the fullest possible participation in the American democratic way of life. Because American schools are for all of the children and youth—not merely for the gifted or academically inclined—though these areas are important and are taken care of—the individual child and his needs must take precedence over arbitrary standards and narrow academic achievement. We expect the school to take every pupil as far along the pathways of learning as his interest and abilities will permit him to go.

The goals of education emerge from the culture they serve. The nation that exalts force and violence will have a very different set of educational aims from one that exalts reason and peace. Through its schools a nation seeks to transmit to each succeeding generation whatever its people regard as good.

MR. J. STANLEY THOMPSON
Assistant Superintendent

ARTHUR N. SMITH, Principal

To the Class of 1958:

You are the largest graduation class in the 108-year history of this Gloucester High School. Your record while in school indicates that you are also one of the most capable.

You are graduating into a world where capability is at a new premium. The amount of knowledge, the kind of knowledge and the ability to apply this knowledge are today, perhaps more than ever before, essential to the person who wishes to carry on his life with the greatest satisfaction.

Native intelligence and shrewdness will always be assets; today, by themselves, they cannot carry the whole load; they must have tools with which to work.

Your community has generously provided these tools: your foundations have been well established.

Those of us who have worked with you know that you will readily and capably take up your tasks, assume your responsibilities, and win your battles.

Good luck.

ARTHUR N. SMITH
Principal

. . . Then at G.H.S.

WINSLOW S. PARKHURST
Vice Principal

To the Graduating Class of 1958:

During these times of celestial exploration and the attendant quest of space-possession, a resurgence for love of country and all that it offers you should be your paramount concern. Without it, we as a nation will fade into the abysmal role of a "follow" nation.

Transmittal of our culture is yours to receive, from family, church, and school; and in turn, yours to give to others, we hope, with added strength so we may continue as a leader among nations.

Will you meet the challenge?

Sincerely,
HAROLD B. GEARY, Director
Gloucester Vocational School

HAROLD B. GEARY, Director, G.V.S.

And he doesn't forget . . .

. . . Miss Margaret C. Tufts and Mr. Leon C. Sprague, Jr., Guidance counselors. They attempt to serve the students in several ways. The testing and group meeting programs serve as the basis for individual work. Interviews, career days, parental interviews, placement, college night and other activities of this nature, together with a great number of pamphlets on vocations and catalogs of all types of institutions, constitute the tools with which the counselors work. The individual student is the focal point of all activity.

. . . Miss Marjorie H. Gale, Director of Extracurricular Activities. Extracurricular activities afford an opportunity for every student of Gloucester High School to develop leadership, to promote individual interests, and to work with others in groups which emphasize, among other things, service, scholarship, music, military, hobbies, journalism, languages, sports, and dramatics.

. . . Mr. Winslow S. Parkhurst, Mr. J. Vincent Elmer, and Mr. Vernon C. Hooper, floormasters of the 1st, 2nd, and 3rd floors respectively.

Mrs. Pauline Gouin, Mrs. Grace Munroe, Mrs. June DeWolf, Miss Catherine McEachern, and Miss Olive G. Hodgkins, school secretaries.

Realizing the important part teachers play in the school, Gulliver made it a point to stop and see them.

Miss Claudia Perry, department head, Miss Nancy Smothers, and Miss Ruth Gaudet discuss a book in the library.

English

It is the intent of the English Department to try to present a program so diversified that it will meet the various needs and goals of all the pupils at Gloucester High School. In addition, however, to this special material planned for the pupil as an individual, there are certain general skills and abilities, tastes and appreciations that all high school graduates should possess. These include expressing one's thoughts with clarity and accuracy, recognizing beauty in both thought and expression, reading with understanding, speaking with ease before a group, and appreciating the contributions of the past to the present as well as the responsibility of the present to the future.

A supplementary teaching aid offered occasionally throughout the year is the series of lectures given by Miss Barbara Wriston, the lecturer to schools from the Boston Museum of Fine Arts.

That the graduates of Gloucester High School will feel that their experiences in the English classroom have been rewarding ones is the sincere hope of the English teaching staff.

Other English teachers include, *standing:* Mr. Richard Bergeron, Miss Ann Darby, Mr. Willis K. Smith, Miss Jane A. Carroll, and Mr. William E. Kane. *Seated* is Mrs. Elizabeth H. Lamb.

Publications advisors are Miss Eleanor W. Beebe and Mr. Benjamin A. Little, *Beacon,* Miss Charlotte Taylor, *Flash,* and Miss Marjorie H. Gale, *Flicker.*

Social studies teachers include Mr. Irving Robbins, Mr. Frand E. Blomberg, Miss Rosalynde Hammons, Mr. John C. Carter, Mr. Charles F. Bruno. Jr., Miss Phyllis L. Park, and Mr. Richard J. Altobelli.

Social Studies

The social studies department, by means of courses offered in history, geography, civics, and economics, gives the student a knowledge of the world in which he lives and his part in it. He also becomes acquainted with current events and the writing of research papers. Miss Rosalynde Hammons is the head.

Above: These business teachers are Miss M. Evelyn Oliver, Mrs. Ethel Mills, Miss Beatrice H. Christopherson, and Mr. Gerald R. Leaver.

Business Education

Pupils enrolled in the Business Education Department, of which Miss Olga Williams is head, are given an opportunity to gain the knowledge and skills which are necessary for employment in business offices. Graduates are able to enter directly into employment as typists, stenographers, bookkeepers, machine operators, and general clerks.

Right: Mr. Alge J. Vaitones, Mrs. Priscilla A. White, and Mr. Norman C. Ross are standing around Miss Olga Williams at the typewriter.

Mr. John F. Cosgrove and Miss Gladys Tarr make use of a microscope.

Mr. Robert W. Card, department head, Mr. Paul E. Bradstreet, Mr. William F. Greely, and Paul A. Nickas get together for a little "shop talk."

Science

The Science Department, under the direction of Mr. Robert W. Card, tries to give the student a general knowledge of science in general living, and to those who desire it, preparation for college entrance. G. H. S. is very fortunate in having laboratory facilities and equipment of outstanding variety, quality, and quantity.

Language

A student of French, Spanish, German, or Latin in G. H. S. is given an introduction to the culture of another nation, an instrument for further vocational personal development, and a means of communicating ideas from those of the most immediate daily needs to those of the highest literary culture in his chosen language. The instruction of modern languages stresses the development of the skills of reading, writing, speaking, and understanding when spoken. Mildred E. Frostholm is department head.

Language teachers gather beneath colorful posters of other lands. *Seated:* Mrs. Doris B. Baer, Miss Mildred E. Frostholm, department head, and Mr. Theodore A. Hersey. *Standing:* Mr. John Perakis and Mr. J. Vincent Elmer.

R.O.T.C.

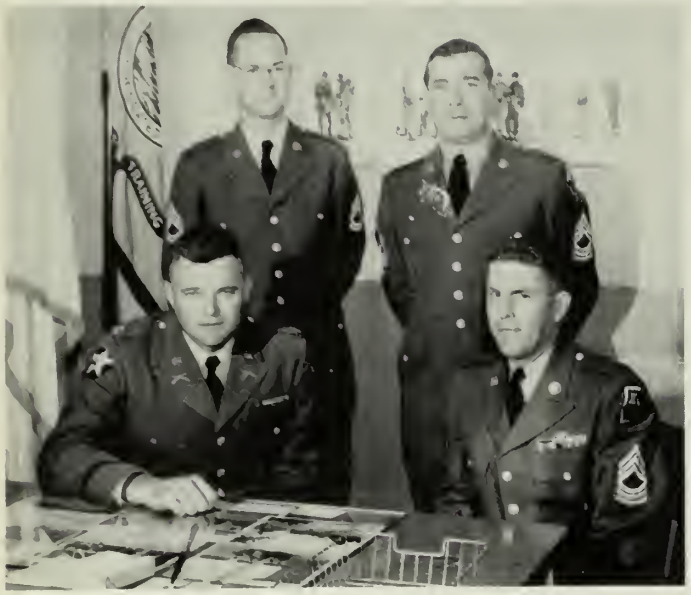

Members of G. H. S.'s R.O.T.C. staff are—*Seated:* Capt. James W. Curtis, Jr. and M Sgt. Douglas S. Russell. *Standing:* SFC Frank A Pettengill and M Sgt. Joseph Barbosa.

Since 1920 the Reserve Officers Training Corps has been established in Gloucester High School, giving the high school a source of deep pride and tradition. Its primary purpose is not only to give its cadets and cadet officers a sense of pride in themselves and in their country, but also to build character and instill a fundamental knowledge of military science and tactics.

Home Economics

Miss Priscilla L. Cobb and Mrs. Barbara J. Bradstreet pose before a dress one of the home economics students is making. They feel that Home Economics has a unique contribution to make in one of our most important goals of education. It is the only subject which is centered on home activities and relationships which enable the pupil to assume the responsibility of homemaking intelligently.

The areas of study that are covered are Foods, Clothing, Child Care, Household Management, Household Equipment, Marriage and Family Relations, Interior Decoration, Money Management, Grooming, Household Tailoring, Tailoring for the Family, and Pattern Construction.

Art

The three main areas of the department are concerned with instructing in the field of fine, applied, and industrial art. The basic purpose is to develop an interest in the arts as youth will continue to seek more opportunities for self-expression in adult life, thus adding to its enrichment.

Gulliver is interested in the various departments.

Miss Mary J. Nugent and Mr. Vernon C. Hooper discuss a drawing with Mr. Howard A. Curtis, department chairman.

Discussing advanced calculus are Mr. John E. Canniff, Jr., Mr. Roy H. Lane, department head, and Mr. H. Agustus Nunes, Jr.

Math

G. H. S.'s math department gives those students who wish to go to college a sound basis in advanced math, and other students the fundamentals of arithmetic which will be used in everyday life. This department, of which Mr. Roy H. Lane is head, is constantly experimenting to find new ways of improving and keeping up to date.

Mr. Alfred U. Hagstrom and Mr. Aarne A. Frigard compare notes on presenting geometry.

Cafeteria

Miss Helen W. Morton is head of the cafeteria, which operates on a non-profit basis and is designed to serve the pupils a well-balanced diet and must meet state requirements. Many of the students work in it, thus giving them an opportunity to gain experience.

Athletics

Mr. Norman C. "Nate" Ross is Director of Athletics and Head Football Coach. Sports offered at G. H. S. include football, track, basketball, hockey, baseball, golf, tennis, cross-country, and sailing.

Library

Miss Dorothy A. Londerson is librarian of the Fellows Library, which contains approximately thirty-five hundred volumes of books, as well as a picture and pamphlet collection, numerous magazine subscriptions and a record collection.

Shops

Boys enter the Gloucester Vocational School to become auto mechanics, carpenters, electricians, machinists, printers, or sheet metal workers. When the training is complete, which is terminal in nature, these boys may enter directly into industry.

More information about this school can be found on page 111.

Vocational teachers are Messrs. John F. Budrow, Harold B. Geary, director, George Perry, Harvel R. Vail, Frederick T. Flattery, Gaspar J. Lewis, Jr., Kenneth E. Stickney, James McLoughlin, and Raymond C. White.

Left: Mr. Leo Amero, second from left, joins his fellow shop instructors.

Physical Education

Miss Nancy Currie and Mr. Robert O. Welch are Gloucester High's gym teachers.

The physical education program is designed to meet the needs of the students by a sound developmental program stressing self-testing activities. It is compulsory for freshman and sophomore girls.

Music

Mr. Robert E. Puff joins Miss Eleanor F. Moore at the piano. Mrs. Colleen Bicknell is missing.

The music department, under the direction of Miss Eleanor F. Moore, offers upperclass students a course in Music Appreciation, and offers all students a chance to enjoy group singing weekly in General Chorus.

Gulliver Introduces the

SENIOR CLASS

A salute to the Senior Class Officers . . .

The class president plans and conducts class meetings, the vice president must be ready to step into the president's shoes at any time and at all times to be helpful to him. The secretary, of course, records and reports the minutes of all meetings. The treasurer is responsible for all finances, which include class dues and proceeds from any class-sponsored activity, such as dances. Profits from these activities, plus money received from class dues, pay for the seniors' Flicker, rental of caps and gowns, class banquet, and other incidentals of the senior class. All four of the class officers are expected to serve on committees for any class project.

NORMAN MORRIS—*Norm*, President. Characteristic Interests: Hunting; Sailing; Water Skiing. Activities: Track 3, 4; ROTC Rifle Team 3, Captain 4, Cpl. 3, Sgt. 3, Major 4, Prize Squad 3, Individual Drill 3, Honor Platoon 3, Saber Drill 4; Flash 2; Student Council 2, 3, 4. Honors: Junior Rotarian; First in Essex County High Hurdles 3, 4. Ambition: To get into and out of Military Academy, and retire to the Maine woods.

JOHN O'BRIEN—*Jack, Boston*. Characteristic Interests: CYO; Dancing; Girls' Radio; Shooting; the Truck; the Gang— . . .Hu!. Activities: Prize Squad 2, 3; Honor Guard 3, 4; Glee Club 3, 4; Thespian Society 4. Ambition: To make a big success of myself before I'm too old; then get married to the right girl.

PATRICIA DENNEN—*Pat*. Characteristic Interests: "10"; Skating; Swimming; White lines; Merry Widows; Underclassmen. Activities: Secretary Class 4; Service Club 1, 2, 3, 4; Junior Volunteer 1, 2; Library Assistant 1, 2; Main Office Assistant 2, 3, 4; Latin Club 3; Girls' Drill Team 3; Right Guide 4; Student Council 4; Flicker Committee 4. Ambition: To find a "clam" that doesn't close; to go to Forsythe and then to Europe; to help with the last payment on a Cadillac.

KARIN BABSON—*Tiger*. Characteristic Interests: Kadimali; Room 56; The One; My animal friends; Merry Widows; Go-go-go; Snifff!!; The big door. Activities: Class Treasurer 4; National Honor Society 3, 4, Treasurer 3; Beacon Junior Editor 3, Editor-in-Chief 4; Rifle Team 2, Vice President 3, Captain 4; Stevens Reviewers 3, 4; Librarian 3, 4; Library Assistant 1; Girls' Club 1; Junior Usher 3; Athletic Office 2, 3, 4; Psychology Club Secretary 3; FLICKER Committee. Ambition: To fire a "possible"; to be a good veterinarian.

. . . a bow to the Senior Class

MARCIA ABDOU—*Marcy*. Characteristic Interests: Sailing; Cambridge; MG's; The pirate; Carrr; The After 9 Club; 6A; Route 128. Activities: Spanish Club 4; Library Assistant 2. Ambition: To get to Europe in '58, and to have Ivy grow in my house.

FRANCIS E. AMERO, JR.—*Frank, Francois, Poco*. Characteristic Interests: Rods and Customs; Women; Travel; Sea Explorers; Avoiding homework; Money, but not necessarily in that order. Activities: Rifle Team 2, 3; "B" Book Room 1, 2, 3, 4; Honor Guard 2, 3, 4. Ambition: To do something good for the world, to leave it and live on the moon.

JOHN E. AMERO, JR.—*Watusi*. Characteristic Interests: The theatre; Music; New York City; Travel; Jack's truck; MONEY. Activities: Bookroom 1, 2, 3, 4; National Thespian Society 1, 2, 3, 4; Glee Club 1, 2, 3, 4; Biology Club 2; Debating Club 4. Ambition: To get that $100,000, produce a musical comedy and take up where C. B. DeMille leaves off.

LEONARD AMERO—*Mero*. Characteristic Interests: Girls; Cars; Sports; Print Shop. Activities: Benjamin Franklin Club, Secretary 3, Vice President 4. Ambition: To be a Linotype operator and to see Bump stay sober.

NANCY JEAN AMODEO—*Nan, Nance*. Characteristic Interests: Books; Music; Writing; Nature; Mickey Mouse Club; Seven Little Taxis; 11 Table. Activities: Basketball 2, 3; Beacon 4; Flash 2, 3; Library Assistant 1; Lunch Counter Assistant 1; Service Club 1; Junior Volunteers 1. Honors: Jeremy Ingalls Poetry Contest 3. Ambition: To find some; to have Mom's gentleness and Dad's strength of character; to find the answer; to be an English professor.

PETER WILLIAM ANDERSON—*Pete*. Characteristic Interests: Hunting; Fishing; Cars; Motorcycles. Activities: Vocational Club 2, 3, 4. Ambition: To be a success in whatever field I may choose.

SARAH ANN ANDERSON—*Sally*. Characteristic Interests: John; Rainbow; Boating; Swimming; Dancing; Banks; THE WALK AROUND THE BACK SHORE. Activities: Flash 1, 2; Junior Volunteer 2; Glee Club 3, 4; A Cappella Choir 4; Sailing Club 1; Service Club 2, 3, 4; Class Ring Committee 3; Flicker Class Roll Committee; Class Dues Collector. Ambition: Not waste a single minute in this precious lifetime.

EDWARD ARAUJO—*Acie*. Characteristic Interests: Science; Sports. Activities: Rifle Team 2, 3, 4; Color Guard 3, 4. Ambition: To gain all the knowledge I can.

Many are outstanding

CHERYL ALICE BALL—*Sherry*. Characteristic Interests: Ipswich; Music; Dancing; Hospitals—not as a patient. Activities: Beacon Contributor 3. Ambition: To follow in the steps of Florence Nightingale; to get half the luck people wish me when they sign my FLICKER.

JANET MARIE BARTOLOMEO—*Jan*. Characteristic Interests: Dancing; Records; Roslindale; "That special summer." Activities: Junior Volunteer 1, 2, 3. Ambition: To succeed in everything I hope to attempt.

FRANCES JULIA BEAUDAIN—*Judy*. Characteristic Interests: Jim; Music; "The Pirate"; mmm-Boy! the carrrr; Summertime; Route 128; Europe; Cambridge; We kids! Activities: Latin Club 3; National Thespian Society 3; FLICKER Class Roll Committee 4. Ambition: To someday discover half what I'm looking for.

PETER DEXTER BELL—*Petachan*. Characteristic Interests: Japan; AFS; Philately; Tennis; Camping. Activities: Flash 1, Editor 2, 3; Beacon Activities Editor 4; Stevens' Book Reviewers 2, Treasurer 3, President 4; National Honor Society, Vice President 3, President 4; Spanish Club 2, 3, President 4; Basketball 1; Tennis 3, 4; Student Council 2, 4, Secretary 3. Honors: AFS Scholarship to Japan. Ambition: To one day see Nippon again.

Of course they are so good, thanks to Freshman Physical Education classes. This looks like too much fun to be a school subject!

JUDITH DIANE BENHAM—*Judy*. Characteristic Interests: Go, go, Go!; How's ya sniff; that Oct. weekend!; Summer of '57; Witches; Football games. Activities: Girls' Drill Team 2, 3, 4; Glee Club 3; Honor Business Club 2, 3, 4; Teacher's Secretary 3, 4; Girls' Club 1. *Ambition*: To walk over manhole covers without falling through and to keep the Chosen Few few and chosen.

GERALDINE MARIE BENNETT—*Benny*. Characteristic Interests: Bill; the kids; White Lines; Measurements; "Wimps"; Nov. 6, 1956; Dem Dar Parties; Sept. 6, 1957, ask Cathy; Camping out; Beetle, ask Quien. Activities: Orchestra 1, 2, 3, 4; Teachers' Secretary 4. Ambition: To own a space ship and capture the satellite; to continue on to school and make Mom and Dad proud of me; to live, learn, and be happy.

athletes

JOYCE BEVERLY—*Joy, Sis.* Characteristic Interests: Sailing, Music; AF 11264199; The carrrrr; MMMM Boy; The Pirate; Route 128; Summertime; Cambridge; Belafonte, Always; Chinatown. Activities: Latin Club 3; Class Roll Committee; National Thespian Society 3. Ambition: To one day find my island in sun; just once to create something of value.

KATHERINE JANE BICKERTON—*Kay.* Characteristic Interests: Church; Pilgrim Fellowship; "That Certain Someone"; The Inn. Activities: Main Office Assistant 3; Library Assistant 1, 2, 3, 4; Archery 3; Commentator for Fashion Show 3; FLICKER Committee; FHA 4. Ambition: To follow "HIM" on the Path of Life; a new step every day on the stairway to PARADISE.

FRANCIS BIFANO—*Frank, Bif.* Characteristic Interests: Football; Baseball; Basketball; Swimming; Sid's Pride and Joy; Weightlifting; Club; Boating. Activities: Basketball 1; Football 1, 2, 3, 4; Prize Squad 3; Track 2, 4. Ambition: To find my place in life.

ANTONINA MARIA BILLANTE—*Nina.* Characteristic Interests: The Legend of Sleepy Hollow; Lonely Nights; Spaghetti Party—Ask Joni and Judy; the Boys at the Corner; the Special Party—Ask Cyn; Jailhouse Rock. Activities: Flash 4; Library Assistant 3; Teachers' Secretary 3, 4; Lunch Counter Assistant 2; Archery 2, 3, 4; FHA 4. Ambition: To someday play a game of pool with my brother in West End Pool Room.

LEONARD FRANK BILLANTE—*Leo.* Characteristic Interests: Dancing; Sports; Carpentry; Girls. Activities: Vocational Club 2, 3, 4; Glee Club 1; Prize Drillers 3. Ambition: To build my own house.

Not Shown

PETER BYRON BLANCHARD—*Pete, Slim.* Characteristic Interests: Electricity; Cars; USNR; Rock 'n' Roll; the Store. Activities: Stage Crew 1, 2, 3, 4. Ambition: To steam around the world on a tin can.

MARY LOUISE BOARDMAN—*Mary, Mary Lou.* Characteristic Interests: Canteen; Those Weekends in Woburn! "All-uv-us" Table 6; Love and Lollipops; That 4:00 A.M. Telephone Call; A Certain Red V-Neck Sweater—Ask Dolores; FUN. Activities: Service Club 1, 2, 3, 4; Flash Typist 3; Honor Business Club 4; Girls' Club 1; Teachers' Secretary 4. Ambition: To become successful in the secretarial field; to live, love, laugh, and be happy with my certain someone.

GLORIA BOUCHIE—*Bush.* Characteristic Interests: TEDDY-bear; Letters!; Sniffff!!; Merry Widows; October Swim; "The Chosen Few"; Steam Heat; 1960; Go, Go, Go! Activities: Bowling Team 1; Girls' Drill Team 2, 3, 4; Squad Leader 4; Spectacular 2, 3; Teacher's Secretary 4. Ambition: To grow up and have OUR dream come true; to keep "The Chosen Few," few and chosen.

Others have excelled

JOSEPH E. BOUCHIE—*Bush, Eddie, Joe.* Characteristic Interests: Girls; Rockport; 46 Plymouth; Money; "Obbing the Nob." Activities: Football Manager 1, 2; Managers' Club 1, 2. Ambition: To get the old Nash A-Running and make California.

DOROTHY BOVIO—*Dot.* Characteristic Interests: Tic Toc; That Certain Someone; Dancing; Cooking; Sewing. Activities: Service Club; Lunch Counter Assistant. Honors: Junior OAT Award; Speed Typing Award. Ambition: To live and learn and enjoy doing it; to make that certain someone happy; and to make my mother and father proud of me.

GLORIA JEAN BOVIO—*Jean.* Characteristic Interests; Dancing; Boys; Sports; Music; 1939 Chevy; Double Dates; My Honey; "Chances Are"; Eddie. Activities: Assistant to Floor Supervisor Awards: Junior OAT; Timed Writing Award. Ambition: To marry my one and only and be a credit to my parents.

WALTER FREDERICK BRADLEY, JR.—*Walt.* Characteristic Interests: A Certain "Quiz Kid," ask Carol; June 27, 1957; Weekends; Sports; the Races. Honors: Junior OAT 2; Bookkeeping Contest Award 3. Ambition: To make my parents proud of me; to live and learn and enjoy doing it.

A few brave souls struggle with physics. But this picture shows that they enjoy it.

THOMAS R. BROOKS—*Tom.* Characteristic Interests: Sverige; College. Activities: FLASH Editor 2, 3; BEACON 4; National Honor Society 3, 4; Stevens Reviewers 3, 4; Student Council 3, President 4; Track 4; French Club 3, 4. Honors: Stevens Reviewers Book Prize 3; AFS summer student in Sweden. Ambition: To know.

ALBERT L. BROWN—*Al, Big Al.* Characteristic Interests: Girls; Boating; Swimming; Skiing; Sports; DeMolay. Activities: German Club 2, Vice President 3; Band 1, 2, 3, 4. Ambition: To be a success in life and make my parents proud of me.

d scholastically

CAROL ANN BROWN—*Cabby*. Characteristic Interests: A Certain Trumpet Player from Beverly; The Green Pontiac; Weekends; Music; Dancing; Writing Letters; P.J. Parties; Little Beethoven; Seven Years From Now. Activities: Service Club 1, 2, 3, 4; Lunch Counter Assistant 1, 2; Junior Volunteer 1, 2; FLICKER. Honors: Woman's Auxiliary Hospital Aid Award. Ambition: Live, love, laugh and be happy.

JOSEPH BROWN—*Joe, Portuguee, Jose*. Characteristic Interests: Girls; Cars; Dancing; Hunting; Making Bowie Knives. Activities: Band 1; Vocational Club 2; Prize Drill 2. Ambition: To make a thousand dollars a week without working for it; to see oil wells spout on Portuguee Hill soon.

RONALD W. BROWN—*Ronnie*. Characteristic Interests: Swimming; Boats; Cars; Water Skiing; Hockey. Activities: Prize Squad; Honor Guard. Ambition: To be a success in anything I attempt.

ROBERT SMITH BUDROW—*Smitty*. Characteristic Interests: Hunting; Fishing; Roy Reed's Garage. Ambition: To be able to sleep until 10 o'clock Monday mornings.

SANDRA LEE BURGESS—*Sandy*. Characteristic Interests: JIM; November 11, 1955; Being in the Minority at Table 5. Activities: Girls' Drill Team 1, 2, 3, 4; Biology Club 2; Flash 3; Beacon Collector 1, 2, 3, 4; Service Club 1, 2; Junior Volunteers 1, 2; FLICKER Sports Committee 4; Junior Usher 3. Honors: Sawyer Medal 1. Ambition: To obtain my R.N. and make my parents proud of me.

JOHN BURKE—*Johnny*. Characteristic Interests: JEAN; Sports; Silva's Car. Activities: Football 1, 2, 3, 4; Baseball 2, 3, 4; Basketball Manager 3, 4; Track 4. Ambition: To make my mother proud of me.

PATRICIA ANN BURKE—*Tish, Pat*. Characteristic Interests: Sports; Music; Dancing; Skating; Roller Skating Parties; a Certain Someone. Activities: Service Club 1, 2, 3, 4; Junior Volunteers 1, 2, President 3, 4; Class Roll Committee; Lunch Counter Assistant 3, 4; Junior Usherette 4; Badminton 1; Volleyball 3, 4; Softball 1. Honors: Service Pin for 112 hours at Addison Gilbert Hospital. Ambition: To become a Licensed Practical Nurse.

JANICE LEE BURNHAM—*Jan*. Characteristic Interests: "Rainbow"; The Good Ole Summertime of 57; The Walk Around the Back Shore. Activities: Spanish Club 2; Teachers' Secretary 4; Flash Typist 3; Glee Club 3, 4; Lunch Counter Assistant 3; A Cappella Choir 4; Junior Volunteer 2. Ambition: To work in the airlines until I am old enough to become an Airline Hostess.

Seniors believe

Secretary of the day, Dee Enos delivers the office report.

MARGARET M. CAGNEY—*Peggy, Cags.* Characteristic Interests: Hi; Ho; Stero; Sniffff; Merry Widows; October Swim; "The CHOSEN FEW"; The Snow Storm; Ping; Steamheat; HOW'S YA! Activities: Drill Team 3, 4; Spectacular 3; Squad Leader 4; Glee Club 3, 4; Latin Club 2; Spanish Club 3, 4; Junior Usher 2, 3; FLICKER; Biology Club 2; Girls' Club 1; Bowling Club 2; Library Assistant 1, 2. Ambition: To achieve my college education and to keep the chosen few, few and chosen.

JOHN D. CALDER—*Johnny.* Characteristic Interests; A special redhead; Waterskiing; Skating; Sport Fishing; Hunting; Fire Fighting. Activities: Cpl. 2, Sgt. 3, 1st Sgt. 4, Prize Drillers 3; Haskell Drillers 3; Rifle Team 1, 2, 3, President 4. Honors: Major George H. Morse Junior Award 3; First Army Championship 3. Ambition: To become an officer in the Naval Academy and throw the Army's 22-5 overboard; to show the love and care my parents have.

SANDRA LEE CALDER—*Sandy, San.* Characteristic Interests: Dancing, Bowling with Sylvia; Boulevard Sweet Shop; How 'bout that; Duff; Football; Track; '53 Buick; that certain shop boy. Ambition: To always have as much 'un as I've had in G. H. S.

JUDITH W. CALLAHAN—*Kelly, Judy.* Characteristic Interests: Mike; September 1, 1957; "Airmant"; Letters; OSCAR; "Tammy"; Quality not Quantity; Music. Activities: Flash 3; Latin Club 3; Glee Club 3, 4; A Cappella Choir 4; Girls' Drill Team 4; FLICKER Committee 4; Transferred from Abbot Academy in Junior year. Ambition: To learn something new everyday; to make my parents as proud of me as I am of them.

NANCY CAMPBELL—Characteristic Interests: Boys; Dancing; Swimming; Skating; Canteen; Kelly's Cousin! Ambition: To see Kelly get somebody nice!

PATRICIA M. CAPILLO—*Pat, Lightnin'.* Characteristic Interests: That certain sailor; JOHN; Drive-ins; Those rides in that crazy red car; Table 2. Activities: Spanish Club 3, 4; Chorus 1, 2. Ambition: To get my R.N.; to marry the right man; to make Mom and Dad proud of me.

in Service

GRACE PATRICIA CARBONARO—*Gracie*. Characteristic Interests: OSCAR; Taboo; Praps, Malk, Sgetti; Three Musketeers; Available; C'est la Vie!; Quality not Quantity. Activities: French Club 1, 2, 3; Glee Club 2, 3, 4; National Honor Society 4; Girls' Club 1; Junior Volunteer 1; Flicker 4. Ambition: To get my B.S. in Education; To make my parents proud of me; To see the CHAMPS live, laugh, love, and be happy, always.

CYNTHIA CARROL—*Cyn-Monk*. Characteristic Interests: Ever-ready; Snif-f-f-f; Merry Widows; the Chosen Few; April 15, 1960; go-Go-GO; New York—ask Buch; Witches. Activities: Cheerleader 3, 4; Service Club 3, 4; Teacher's Secretary 4. Ambition: To fly around the world; to keep the Chosen Few—Few and Chosen.

DANA ROBERT CARTER—*Dane*. Characteristic Interests: Girls; 22 Exchange St.; Cars; football; to keep my license. Activities: ROTC Corporal 3; Sergeant 3; 2nd Lieutenant 4. Ambition: To join the service and to succeed in whatever I attempt; to be a member of Sawyer's pogie boat.

ELIZABETH CARTER—*Betty*. Characteristic Interests: Dancing; dating and driving with that certain someone; Gizmo; Baby Mary; Ya don't know, do ya." Ambition: To make that decision that means so much.

NANCY VELENA CARTER—*Nan-Nanc*. Characteristic Interests: Dick; Dancing; Hamilton Bowling League; Grange; Chebacco Pomona Youth. Activities: Lunch Counter Assistant 1, 3; Spanish Club 2, 3, 4; French Club 3, 4; Supply Room Assistant 4. Ambition: To make Mother and Dad the proudest people in the world.

NANCY M. CATALINI—*Nan*. Characteristic Interests: That certain shop boy; the Gang; Dancing; Army and Navy Football Games; "Joy's." Activities: Teacher's Secretary 2; Service Club 1, 2, 3, 4; Chorus 1, 2, 3. Ambition: To make my family proud of me; to succeed in whatever I attempt; to go to that West Point Prom.

JUDITH CAVANAUGH—*Judi*. Characteristic Interests: Donald Duck—ask Joni; "the boys"; Spaghetti parties; Week-end excursions; We four; "Disneyland"; Me and my shadow. Activities: St. Ann's, Dramatic Club 3, Vice President 3; Glee Club 3; Blue and Gold 3; G. H. S., Teacher's Secretary 4; Flash Typist 4; Service Club 4; Flicker Typist 4; FMA 4. Ambition: To find that certain cloud which holds my dreams of happiness; to someday see all the Disney characters in Never-Never Land; to always make my mother proud of me.

CUSTODIO CECILIO—*Chris*. Characteristic Interests: Girls; Hot Rods; Parties; DRAGNETTERS. Activities: Rifle Team 2. Ambition: To become an Engineer and later on in life to support a certain someone.

They work

HELEN CHADWICK—*Sis.* Characteristic Interests: Dave; First Table; Lawrence; Friday Nights; Dancing; Skating. Activities: Library Assistant. Ambition: To marry that certain someone and travel around the world; to make Mom proud of me.

DIANNE LEE ANN CIARAMITARO —*Di.* Characteristic Interests: Bill McLater; Doz. Older Ones; Table 3; Dramatics. Activities: Glee Club 2, 3, 4; A Cappella Choir 4; National Thespian Society 2, 4; Latin Club 4; Psychology Club 3; Office Assistant 3, 4. Honors: Science Fair Award. Ambition: To do that which is impossible.

MARY CIAMAMITARO—*Marie.* Characteristic Interests: Dancing; Club Work; Football Games; Swimming; Table One. Activities: Basketball 1, 2; Archery 3, 4; Beacon Contributor 3; Flash Typist 3, 4; Honor Business Club 3, 4; Service Club 2, 3, 4; Teacher's Secretary 4; FLICKER Collector 3; FLICKER Typist 4. Ambition: To become an efficient secretary or attend Wilfred Academy for hairdressing, to introduce his brother to Skip Ragusa.

ANTHONY PETER CIOLINO—*Tony.* Characteristic Interests: Dancing; Sports; Girls. Activities: Vocational Club 2, 3, 4; Prize Drillers 2, 3; Honor Guard 2, 3; Stage Crew 1, 2, 3, 4. Ambition: To succeed in the NETC; and make my parents proud of me.

Senior girls try to juggle figures in Mrs. Mills' bookkeeping class. Here Betty Larkin is reciting.

SALVATORE CIOLINO—Sam. Characteristic Interests: Cars; Sports; Girls. Activities: Basketball. Ambition: Make my parents proud of me; to own my own business.

DONALD HOPKINS CLIFFORD—*Donny, Duck.* Characteristic Interests: GINNY; Cars; Dragnetters; Sports; Money. Activities: Corporal 2, Sergeant 3. Ambition: To build a real rod out of a 1952 Plymouth; to make my parents proud of me.

k hard . . .

RONALD ARTHUR COLE—*Ron, Ronnie, Rin.* Characteristic Interests: Basketball; Dancing; Sports; the Car?; the Yacht Club. Activities: Track 1, 2, 3, 4; Basketball 1, 2, 3, 4; Football 1, 2; Corp. 2, Sgt. 3, Officer 4; ROTC Sports 2, 3, 4; Officers' Club 4; Individual Drill 3; Prize Squad 3; Haskell Drill 3. Honors: Second Place High Jump, Essex County Meet 3. Ambition: To live a military life with someone who is used to it; to return to Gloucester High as P.M.S.&T.

AUSTIN WITHAM CONNORS, JR. —*Munza, Beani.* Characteristic Interests: Football; Stuff; Helping Ko Ko Mo Eat the Ice Cream; Dancing; Jesse James Gang. Activities: Football 1, 2, 3, 4; Prize Squad 3; Individual Drill 4; Corporal 3, Sergeant 4. Ambition: To be a pharmacist.

MAXWELL CONRAD—*Mick.* Characteristic Interests: Hunting; Fishing. Activities: Vocational Club. Ambition: To succeed in everything I do and make my parents proud of me; to make a good rod out of a 1950 Ford.

PAULINE H. CORKUM—*Pauly.* Characteristic Interests: "His Name's the Same"; Summer of 56; Dancing; Swimming; Music; Football Games; "The Bobs"—Ask Slyvia; "Betty and Ralph"; The Mole—Ask Klop; That Old Chevy; Table Three. Activities: Archery 1, 2; Junior Volunteer 1; Latin Club 4. Ambition: To get my RN, Vivimus, vivamus, and see Ginny solo.

MARIE AMELIA COTE—*Runt.* Characteristic Interests: Lassie; OH! Those Talks and Sayings—Ask Sally and Judy; Stage Fort Park; Christmas 1956—Ask Eric; Late Hours; Dancing; the Football Games; Pajama Parties; FUN! Activities: Archery 1, 2, 3, 4; Library Assistant 3; Teacher's Secretary 3, 4; Service Club 3, 4. Ambition: To go further to school, and make my mother and father proud of me; To someday find a boy who finds me easy to get along with and to be forgiven and not forgotten.

WILMA ANN COULL—*Willie Lassie.* Characteristic Interests: DAVE; Fellows Rd.; Sunday at 6;00, Ask Mary Lou; Dem-Dar-Partys; Dancing; Drive-in; Ash-Can Night; Week-end; "Ipswich"; That Ole Hangout. Activities: Cheerleaders 3, 4; Library Assistant 1, 2, 3; Service Club 1, 2, 3, 4; Teacher's Secretary 1, 2, 3, 4; Bowling 3; Homeroom Collector 1, 2, 3; Junior Volunteers 1, 2; Intramural Sports. Honors: Junior Volunteer Certificate. Ambition: To own that T-Bird; To Live, Live, Live.

LAWRENCE JAMES COURANT—*Larry.* Characteristic Interests: Skating; Sailing; Swimming; Dancing; Water Skiing; Boating; Sports; Girls; Football; 3 A.M. Activities: Football 1, 2; Individual Drill 3, Prize Squad 2, Commander 3, Haskel Drill 2, 3, Honor Guard 2, Commander 3, Cpl. 2, Sgt. 3, Officer 4; German Club 2, 3. Honors: Outstanding Corporal of the Year 2; Second Place Individual Drill 3; Commander of Third Place Prize Squad 3. Ambition: To be happy and useful to others.

HANNAH JOAN CURTIS—*Curt.* Characteristic Interests: Sniffff!!; Merry Widow; October Swim; "The Chosen Few"; Steam Heat; How's Ya; Go, Go, Go!!; that October Weekend '57; June 17, 1956, Ask Lin; Swimming; Skating; HIM; Football Games. Activities: Girls' Drill Team 3, 4; Honor Business Club 3, 4; Teacher's Secretary 3, 4; Collector 1, 2, 3; Usher 3. Ambition: To train my crooked eyebrow; to be a good medical secretary; to keep "The Chosen Few" few and chosen.

SAWYER FREE LIBRARY
GLOUCESTER, MA 01930

JOHN EDMOND CURTIS—*Johnie.* Characteristic Interests: GINNY and John; We Four! Activities: Rifle Team 1. Ambition: To help other people.

MARGARET MARY DALEY—*Peggy.* Characteristic Interests: Pajama Parties; Merry Widows; How's Ya!; October Swim; Steam Heat; "The Chosen Few"; 36+13. Activities: Library Assistant 1; Glee Club 2, 3; Sub. Cheerleader 3, 4; Cheerleader 3, 4; Bowling Team 2; Teacher's Secretary 4; Honor Business Club 4. Ambition: Fisher Junior College; to keep the Chosen Few, few and chosen; to have the first day of every month every day.

KENT RANKIN DAVIS—Characteristic Interests: Boating; Photography; Cars; Girls; Room 308. Activities: Stage Crew 1, 2, 3, 4; Color Guard 3; Chorus 1, 2, 3, 4. Ambition: To make my parents proud of me; to help Dave Dow build his supermarket.

WILLIAM EDWARD DAVIS III—*Bill, Dave.* Characteristic Interests: SAM; Sports; The Gang of 3; Sergeants' Party 57; Laughs at Gil at ROTC Parties; The Snow Storm. Activities: Football 1, 2, 3, 4; Baseball 1, 2, 3, 4; Prize Drillers 3; Co-Captain of Football Team 4; Platoon Sergeant 4. Ambition: To always make Mom and Dad proud of me; to always have a lot of friends.

Girls in the Glee Club relax by singing after a day of studies. Miss Moore is directing.

ELIZABETH G. DEMETRI—*Betty, Bet.* Characteristic Interests: Dancing; Ice Skating; Bowling; Swimming; A Certain Someone at Northeastern—Ask Juanita; Polly and All the Bobbys; Oh, Those Wonderful Weekends; Ice Skating at the Mill Pond with the Gang; The Creme-Colored Ford on Weekends. Activities: Flash Typist 3; Teacher's Secretary 4. Ambition: To go to airline school and be successful at it; to marry a certain someone.

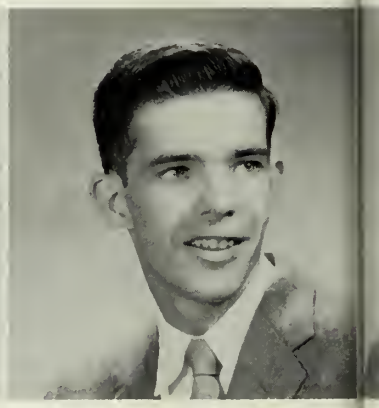

LLOYD A. DENNIS, JR.—*Eldy, L.D.* Characteristic Interests: Sports; MONEY; Girls; Cars. Activities: Football. Ambition: To go in partnership with Everett and own a gas station; to make a lot of money and own a brand new Cadillac convertible; to succeed in everything I may attempt.

d play hard

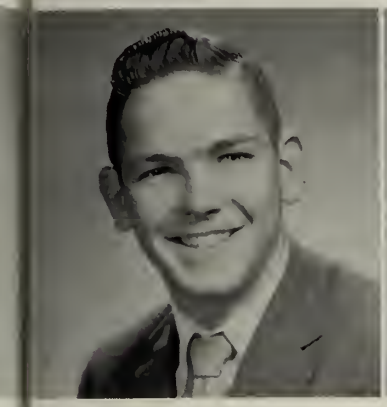

HAROLD, CLARK DEXTER, JR.—*Dex, Clark*. Characteristic Interests: Sports; Yacht Club; Boats; Money. Activities: Football 1, 2, 3, 4; Hockey 1, 4; Track 3, 4; Lunch Counter. Ambition: To be head chef of the biggest hotel in the world.

LEANORA DI MARIA—*Lee*. Characteristic Interests: Parties; Sports; Dancing; Love-n-Lollipop; My Special Angel; Those Long Talks with the Girls; All-uv-us; P.J. Parties. Activities: Beacon 3; Teachers Secretary 4. Ambition: To see Marie P. tumble in gym; to be able to keep that certain someone; to make the most out of life; to make my parents proud of me.

THOMAS DORMAN—*Tommy* Characteristic Interests: "Jinny"; Dugan; 48 Plymouth; THE BOYS. Activities: Football 1, 2, 3, 4; Leaders 3; ROTC Volleyball 2, 3, 4; ROTC Basketball 4. Ambition: to go to college via prep school.

KATHLEEN MAC DORT—*Kay, Dot, Kathy*. Characteristic Interests: 10 Fair St.; "The Gang"; Swimming; Shirley La France; That Green Ford; 55-56; That Christmas Party at Betty's '57. Activities: Archery; Basketball 1, 2; Teacher's Secretary 4. Ambition: To succeed in whatever I may attempt, to someday show my appreciation to Lois and Elizabeth for all they have done for me, to make my parents proud of me.

CHARLES DOUGHTY—*Characteristic* Interests: Cars; Astronomy; (One) Girl; Money. Ambition: To go to G.E.

LOUIS R. DOUGLAS, III—*Rick, Doug, Punjab*. Characteristic Interests: Sue; Swimming; Shooting; Camping Out; Jack's Truck; Saturday Nights. Activities: Football 1, 2; Rifle Team; National Thespian Society. Ambition: To be a success in business.

ALLERTON DOUGLASS—*Doug*. Characteristic Interests: Sports; Boy Scouts; Cars; Stamps; Coin Collection. Activities: Basketball 3; Baseball; Hockey 1; Stamp Club 1. Ambition: To go to a college of pharmacy.

DAVID R. DOW—*Bunt, Daue*. Characteristic Interests: BOATS; Cars; Planes; 308; LANESVILLE??; Sports; Saturday Nights; Long Sunday Afternoon Rides. Activities: Rifle Team 1; Chorus 4. Ambition: To be as successful as my parents, and own the biggest and best supermarket in New England and make my boss manager after the Air Force.

22 Senior boys

It took them four years of hard work, but these boys finally made the varsity. Here, the football team is on the practice field.

BRIGITTE DUCARNE—Characteristic Interests: Foreign pen-pals; travels; animals; music; dancing; reading; swimming; ice-skating. Activities: Glee Club; Spanish Club; French Club, Secretary; Exchange Student from France. Ambition: To become a translator or an English teacher; to be as nice as my mother was.

MARY LOU DURNION—*Lee-Lee, Boo.* Characteristic Interests: Mike; Sunday at six—ask Willie; white lines; Campin' out; Europe; dem der parties; sports; the Kids! measurements. Activities: Latin Club 1; Glee Club 2, 3, 4; Intramural Sports 1, 2; Orchestra 1, 2, 3, 4; French Club 3; Bowling 3; Archery 4. Ambition: To further my education and make Mom and Dad proud.

JANICE M. EDMONDS—*Rabbit.* Characteristic Interests: 124791B3 —Dana; dancing; High Street; swimming; sports; Table 1, 2; Essex gang; New Year's party 56; The green Chev.; "The long walk"; Rock 'n Roll. Activities: Basketball 1, 2; Field Hockey 1; Tennis 1; Volleyball 1. Ambition: To become a hairdresser, and make Mom and Dad proud of me; to go to Florida in the future with that certain "Essex kid."

LAUREL A. EISENHAUER—*Laurie, Ike.* Characteristic Interests: Horses; busy-ness; May 1B; The Jeep; Being in Minority at Table 5; Registration Numbers. Activities: Beacon 1, Class Editor 2, 3, Assistant Editor 4; Flash 3; French Club 2, 3; Latin Club 2; National Honor Society 4, Librarian 4. Ambition: To see the world in peace and harmony; to earn my R.N. and B.S.; to prove myself worthy of having such wonderful parents.

BEVERLY ELLIS—*Bev.* Characteristic Interests: Jake; That green Chevy; the Kids; all sports; dancing; horses; art; music. Activities: Basketball 1, 2; Softball 1, 2; Gym Leader; Field Hockey. Ambition: To marry that certain someone and be a good wife; to be as good to my children as my parents have been to me.

DAPHNE ELIZABETH ENOS—*Dee.* Characteristic Interests: "Butch"; Dick's Place; dancing; music; football; baseball; basketball; camping. Activities: Glee Club 2, 3, 4; Honor Business Club 2, 3, 4; Lunch Counter Assistant 1; Teacher's Secretary 3, 4; Basketball 1, 2; FLICKER Photo and Typing Comms. 4; Junior Usher 3; A Cappella Choir 4. Ambition: To get my Mrs. and Mama degrees; to make my parents proud of me.

are football heroes

FRANK ELLIOT FARRELI—*Franky*. Characteristic Interests: Boating; Carpentry; Power Squadron. Activities: Prize Squad 3; Color Guard 3, 4. Ambition: To own a 40-foot boat and use it as a party boat, if I get my party boat license.

DONNA ELLEN FEARS—*Don, Donnie*. Characteristic Interests: Dancing; Skating; That club, ask Sandy; That mechanic. Activities: Teacher's Secretary 4. Ambition: To think before I speak.

VIRGINIA ANN FINN—*Ginny*. Characteristic Interests: SSSports!; Cradle-snatchin'!; Doz older ones!; "Dear John"; We four; Table 3; THE DER—ask Judy??!! Activities: Archery 1; Latin Club 3, 4; Junior Volunteer 1, 2; Service Club 1; Bowling 2, 3, 4; FLICKER Comm. 4; Girls' Sports 1, 2, 3; French Club 4. Ambition: To travel and get that "pink slip."

BARBARA ANN FOLEY—*Barb, Sunshine*. Characteristic Interests: OSCAR! My Sin; Malk and Sgetti, Praps; Three Musketeers; The Younger Generation; Moon over Miami; Unc; Quality not Quantity. Activities: Latin Club 2, 3; Glee Club 2, 3, 4; FLICKER Com. 4; Girls' Club 1; Junior Volunteers 1. Ambition: To live as long as I want, but not want as long as I live; to take a rocket to the Moon with THE CHAMPS!

MARY ANN FRAGA—*Mimi*. Characteristic Interests: DAVE; January 7, 1956; Johns'; "Those week-ends"; Letters. Activities: Honor Business Club 2, 3, President 4; Teacher's Secretary 3, 4; Archery 2; Flash Typist 4; Girls' Drill Team 2, 3; Service Club 2, 3, 4; Beacon 1. Ambition: To make Mom and Dad proud of me; to live, love, laugh, and be happy with HIM; to float away on a pink cloud to paradise.

SANDRA KAY FRANCIS—*Sandy*. Characteristic Interests: Malden; Rollerskating; "That Beach Party"; That Blue boat—ask Glo; Dancing; Seabreeze. Ambition: To live, love, laugh, and be happy.

MARGARET ROSE FRENCH—*Frenchie, Peggy*. Characteristic Interests: Which one?; Dancing; Skating; Rock 'n Roll; the KIDS; "Beautiful Weekends"; Busy-ness. Activities: Sailing Club 1; Archery 1, 2, 3; Latin Club 3. Honors: Sawyer Medal 1. Ambition: To build my own "Crazy Little Palace."

GASPER JOSEPH FRONTIERA—*Gap*. Characteristic Interests: Jo-Ann; Sports; Bands; Dancing. Activities: Corporal 2, Sergeant 3, Officer 4; Wally's 4; Officers Club 4; Honors: Second Place Haskell; Commander of Winning Prize Squads; First Place Individual. Ambition: To change the O to A, and to make my mother and father proud of me.

Stiff and Starched Seniors

CATHERINE LUCY FRONTIERO—*Cathy*. Characteristic Interests: Dancing; Boy; Sports; "You Are My Special Angel." Activities: FHA; Lunch Counter Assistant. Ambition: To move to Rockport; to be a good hair dresser.

ANNA MARY FRONTIERO—*Ann*. Characteristic Interests: Nino; Strand Candy; Red Ford; The Miami; Interlude; Detroit 1960; Dancing; 104; Table 3; CYO. Activities: Honor Business Club 3, 4; Teacher's Secretary 3, 4; French Club 2; Class Dues Collector 4; FLICKER Committee 4. Honors: OBE Award. Ambition: To be a good hairdresser.

WILLIAM FULFORD—*Foo Foo*. Characteristic Interests: Print Shop; Jesse James Gang. Activities: Football 1, 2; Benjamin Franklin Club 3, 4, Secretary 4. Ambition: To be a good Linotype operator.

JOSEPH PAUL GAGLIANO—*Joe, Gag*. Characteristic Interests: Mary; E. Gloucester; Sports; Blue and Gold. Activities: Corp. 3, Sgt. 3, Prize Sqd. 3, ROTC Sports 2, 3, 4; Football 3, 4; Track 3, 4. Ambition: To get my M.D. and to make my parents proud of me.

MARY A. GALANTE—*Gallant*. Characteristic Interests: Dancing; Those Record Hops; We Three; Football Games; The Five Disneys. Activities: Honor Business Club 2, 3, Secretary 4; Basketball 1, 2; Service Club 2, 3, 4; Teacher's Secretary 3, 4; Flash Typist 4; Beacon and FLICKER Collector 2, 3, 4. Ambition: To see the Disney characters together in Never-Never Land; to make my sisters proud of me.

CHESTER GARRON—*Hector*. Characteristic Interests: Skating; East Gloucester Square; Girls. Activities: Benjamin Franklin Club 3, 4; Prize Drill 2; Haskell Drill 2. Ambition: To be a good Linotype operator, and to always have plenty of friends; to someday understand this world in which I live.

GRACE KATHERINE GEMMELLARO—*Gracie, Gaye*. Characteristic Interests: Beany; The Junction; Lassie; Magnolia; The Woolworth Gang; Jones; Confidential; That Certain Waitress; Those Long Walks; The Blocks Marie and I forgot to go to. Activities: Teacher's Secretary 3. Ambition: To succeed and make my parents proud of me; to live happily ever after.

CATHERINE M. GENEST—*Cathy, Brenny, Brat*. Characteristic Interests: WALT; March 4, 1956; Wimp's; Campin' Out; That Night at Chinks; Voting Day, 1956; Tomato Juice; Dem Dar Parties; The Races; Just Being Happy with HIM. Activities: Archery 3, 4; Badminton 1; Bowling 3; Field Hockey 1. Ambition: To be married in July to Walt and someday live in California.

drilled their way to praise

SARAH ANN GIACALONE—Characteristic Interests: OSCAR; Someday!; Midnight; Praps, Malk; Three Musketeers; Quality Not Quantity. Activities: National Honor Society 4, Secretary 4; Latin Club 2, 3; German Club 3, Secretary 4; Flash 2, 3; Girls' Club 1, 2; FLICKER Committee; Junior Volunteer 1, 2. Honors: Latin III Book Prize 3; Sawyer Medal 3. Ambition: College; to find my lucky star and always be happy; to make my parents proud of me.

ANDREW GRAHAM—*Andy*. Characteristic Interests: Sports. Ambition: To be good in whatever field I enter.

JOAN L. GRANT—*Joni, Tinker Bell*. Characteristic Interests: A Certain "Someone" from a Certain Place—Ask Judi; The Future; SPAGHETTI PARTIES!; Oct. 31, 1954); Weekend Excursions; That (51) Black Car; We Four; Music; Dances; Peter Pan. Activities: Flash Typist 4; Honor Business Club 4; Service Club 3, 4; Teachers' Secretary 4; FHA 4. Ambition: To be as understanding and patient with my children as my mother has been with me; to jump on a cloud, and pour my dreams into the little dipper.

DONALD JOHN GRAY—*Don*. Characteristic Interests: Fun; That Certain Girl. Ambition: To succeed in whatever I attempt, and make my mother and father proud of me.

RUSSELL DAVID GRAY—*Russ*. Characteristic Interests: A Certain Girl Named Pat; Hunting; Fishing; Archery. Activities: Football 1, 2, 3; Baseball 1, 2, 3. Ambition: To make my mother and father proud of me.

GERALD DOMINICK GREELY—*Jerry*. Characteristic Interests: Speedboats; Water-skiing; Skating. Activities: Football 1, 2, 3, Co-Captain 4; Baseball 2, 3, 4; Band 1, 2, 3; Orchestra 1, 2; Prize Drills 2, 3, 4. Honors: Second Place Individual Drill 2; Third Place 3; Winning Prize Squad 2, 3; Haskell Medal 2, 3; Sophomore of the Year; Outstanding Junior Cadet; Corporal 2, Sergeant 3, Colonel 4; Councilor, Junior Municipal Day 3; Junior Rotarian; Har-Book Prize. Ambition: To complete four years of college and to lead a successful military career.

In 1957, as in every other year, the Team drilled at the November Officers' Party.

June 15 saw

And where is this small part of that 273 going? To Assembly, of course!

RONALD GRIFFIN—*Grif*. Characteristic Interests: Sports; Dancing; Dec. 19, 1957. Activities: Football 1, 3, 4; Hockey 1, 3, 4; ROTC Sports 2, 3, 4. Ambition: To succeed in whatever I attempt and to please Mom.

THOMAS W. GRIFFIN—*Tommy, Griff*. Characteristic Interests: Pilgrim Fellowship; Skating; Dancing; Swimming. Activities: Color Guard 3; FLICKER Committee 4. Ambition: To marry a girl as sweet as my mother, and to be as understanding to my kids as my father has been to us.

CRAIG HABERLAND—*Bagle*. Characteristic Interests: Hockey; Water Skiing; Lunch. Activities: Football 1, 2, 3; Hockey 1, 2, 3, 4; Track 1, 2, 3, 4. Ambition: To join Air Force; to see Bing give up his medicine.

ALAN HAGSTROM—*Chip*. Characteristic Interests: Grace; Mary and Butch. Activities: GHS—Football 1, 2; Basketball 2, 3; Williston Academy—Soccer 2, Captain; Basketball 1, 2; Student Council 3; Honors: All New England Soccer Goalie. Ambition: Faire le bout de l' incertaintude.

MYRA HALL—*Mally*. —Characteristic Interests: Art; Writing Letters; That Certain Someone; Dancing. Activities: French Club 2, 3; Psychology Club 2; Beacon Art Editor 4; FLICKER Art and Class Roll Committees. Ambition: To be successful in the field of art.

JEAN ROWENA HAMMOND—*Dee*. Characteristic Interests: Dancing!; Those Walks After Work; Roller Skating; Camping; Piano; Bowling. Activities: Teacher's Secretary 3; Teacher's Bookkeeper 4; Service Club 2, 3, 4; Glee Club 2; Honor Business Club 3, 4; Archery 1; Lunch Counter Cashier 2, 3, 4; FLICKER Typist 4. Ambition: To be a success in life; to find that certain someone.

273 graduate

JUDITH MAE HANSON—*Judy, Jude.* Characteristic Interests: "Teddy"; Sports; Red Convertible; Spaghetti Party; Cape Cod. Activities: Library Assistant 1, 2; Rifle Team 2, 3, Treasurer 4; Lunch Counter Assistant 1, 2, 3; Teacher's Secretary 3, 4. Ambition: To live, love, and be happy.

SHIRLEY ANN HARRIS—*Shirl, Audrey.* Characteristic Interests: Saturday Night Pizzas; Camping Out; Makin' Money; "Fellers??"; Our Table. Activities: German Club 3, 4; Honor Business Club 4. Honors: Bookkeeping Award 3. Ambition: To get my one hundred and first; to own at least 10 cars and know how to drive 'em.

ANNE LOUISE HARVEY—*Luigi.* Characteristic Interests: "Wakefield"; The Reck at AGH; My Little Suzzy; Summer Afternoons on the Rocks with Judy. Activities: Basketball 1, 2; Volleyball 1, 2; Glee Club 2, 3, 4; Library Assistant 1, 4; Service Club 3, 4; Teacher's Secretary; FLICKER Advertising Committee. Ambition: To someday take over Mrs. Capillo, R.N., place on second floor; to go to Beverly with Gloria and get my R.N. to make my mother and father proud of me.

NANCY LISEN HASTINGS—*Nance, Hasty.* Characteristic Interests: "Love of the Irish"; Blue Grass; Beverly; Oscar; That Theatre. Activities: Flash 1, 2, 3, 4; French Club 3; Latin Club 2; National Honor Society 4; Rifle Team 2, 3; Service Club 1, 2, 3, 4; FLICKER Editor 4. Honors: Girls' State 3. Ambition: To go to Texas—the biggest state in the Union; to take a rocket to the moon with the Champs.

CHARLES TRACY HEBERLE, III—*Chas, Boom-boom.* Characteristic Interests: Nights Out; The Boys; "Sure I'll Do It for Ya." Activities: Glee Club 1, 2, 3, 4; National Thespian Society 1, 2, 3, 4; National Honor Society 3, 4; Student Council 1, 3; Track Team 2, 3, 4; Cpl. 2, Cpl. 3, SFC 4, Prize Drillers 2, 3; Spanish Club 2, 3, President 4. Ambition: To graduate from college; to have not an easy but a happy life.

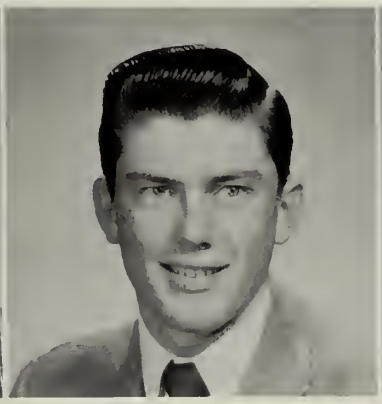

DENNIS LEONARD HENDERSON—*Jake.* Characteristic Interests: Football; Hockey; Hunting; Cars; Girls. Ambition: To succeed in anything I attempt and to make my parents proud of me.

MARGARET HERRICK—Characteristic Interests: "86"; Spring Street; Essex; White Lines; Tohdor; Dem Dee Parties; Nov. 6, 1956; Campin' Out; The Bomber; "Those Hockey Games," Ask Mary Lou?; "Our Hill," Ask Pat? Activities: Glee Club 2, 3, 4; Library Assistant 2; Badminton 1; Service Club 1, 2; Junior Volunteer 1, 2. Ambition: To get my R.N., see Europe; to find a "Clam" that won't close up and live on our hill opposite Pat.

PETER WILLIAM HICKEY—*Pete.* Characteristic Interests: Sports. Activities: Football 1, 2, 3, 4; Baseball 1, 2, 3, 4; Basketball 1, 2, 3, 4; Track 2, 3, 4. Ambition: To be a professional football player, and make my mother proud of me.

What'll I do

FREDERICK P. HINCKLEY—*Fred.* Characteristic Interests: Sports. Activities: Baseball. Ambition: To be successful in my attempts.

LINDA HINCKLEY—*Hinck.* Characteristic Interests: Clam Town; Riverview; Summer of 56; Ask Skip; That Big Door. Activities: Archery 2; Girls' Club; Junior Volunteer 1, 2, 3, 4; Library Assistant. Ambition: To attend North Shore Babies' Hospital; to live each day as it comes.

WILLIAM HENRY HOMANS—*Bill.* Characteristic Interests: Sports. Activities: Rifle Team 2; Track Team 1, 2. Ambition: To succeed in whatever I attempt.

PATRICIA HORNE—*Pat.* Characteristic Interests: White Lines; Merry Widows; Clam Town; Greasy Spoon; Riverview; The Joker; July 20, 1957; Ask Pat. Activities: Glee Club 3, 4. Honor Business Club 3, 4; Library Assistant 2; Usherette 2, 3; Cheerleader 3, 4; Girls' Drill Team 2, 3, 4; Squad 4; FLICKER 4; Service Club 3, 4; Teacher's Secretary 3, 4. Ambition: To find an onion that doesn't make me cry.

JAY H. HUBBARD—*Ricka.* Characteristic Interests: Sailing; Skin Diving. Activities: Rifle Team 2. Ambition: Travel around the world by joining the Navy for a career.

NORMA HUBBARD—*Norm.* Characteristic Interests: Still Looking; That Man "Harry"; Ask Joyce; Us Kids; The Last Table; The HiFi; Our Mad Trips to Boston. Activities: FHA; Fashion Show 3, 4. Ambition: To further my education; to see those distant places; to become successful and content; MONEY!

BARBARA JEAN HUDSON—*Barb. Barbie, Red.* Characteristic Interests: Letters from Louisiana; Dem Bluejackets; Boston; Telephonitis; The Gang; Table 3; "Gonna Find Me a Bluebird"; Air Force 24917181. Activities: Girls' Intramurals 1, 2, 3; Girls' Club 1; Lunch Counter Assistant 1; FLICKER; Bowling Trophy 3; Service Club 1; Junior Volunteers 1, 2. Ambition: To ride in Doreen's car, not push it; to get my R.N.; Bev knows.

DONALD N. HUMPHRIES—*Hump.* Characteristic Interests: Girls; Essex; Clams; Money. Ambition: To make my mother and father proud of me; to own a ten million dollar machine company.

next year?

MARY ANNE JACKSON—Characteristic Interests: Sept. 6, 1957; "50"; "You'll Never Know"; Champs; OSCAR; "Arpege"; Quality not Quantity. Activities: GHS—Sailing Club 1; Spanish Club 4; FLICKER Committee 4; Student Council, Recording Secretary 4; Florida Adv. Chorus 2; Swimming Team 2; Homeroom Representative 2; Spanish Club 3; Class Dues Collector 3. Ambition: To live and learn; love, laugh, and be happy.

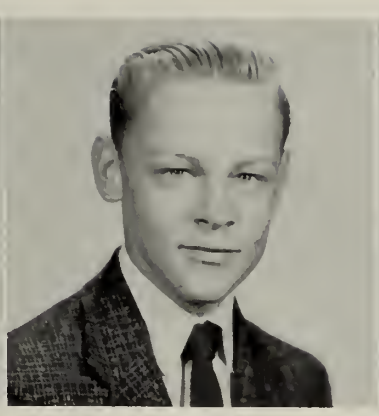

EDWARD ARTHUR JACOBSON—*Eddie*. Characteristic Interests: Skating; Hockey; Swimming; Cars. Ambition: To make my parents proud of me.

JEAN ANN JARVIS—*Buckets*. Characteristic Interests: Dancing; Roller Skating; First Table; Study Hall 111; To See Cynthia Graduate; Germany Bound; "Till Then." Activities: Teacher's Secretary; Library Assistant. Ambition: To graduate and make Mom and Dad proud; marry that certain Army Boss.

CHARLOTTE JOHNSON—*Skip*. Characteristic Interests: Jan. 19, 1957; Riverview; Summer of 56 (Ask Linda); Clam Town; Ipswich; Got a Date With an Angel. Activities: Library "A" Assistant 1, 2; Service Club 1, 2; Archery 2; Junior Volunteer 1, 4; Badminton; Girls' Club 1. Ambition: To attend a school of accounting, live, love, laugh and be happy.

ARCHIBALD HENRY JONES—*Archie*. Characteristic Interests: Hunting; Fishing; Working on My Car. Ambition: To become a helicopter mechanic in the USAF.

BARRY P. JONES—*Red*. Characteristic Interests: Hunting; Fishing; Photography; Skin Diving; Swimming; Marine Biology; Nights Out with the Boys. Activities: Rifle Team 2, 3, Vice President 4; Stage Crew 1, 2; Honor Guard 3; Track Team 3; Spanish Club 4; Glee Club 4; National Honor Society 3, 4. Honors: Sawyer Medal 3. Ambition: To go to the Harvard Business School and become a successful executive.

Jack O'Brien, Ginny Madruga, Nancy Hastings, and Donny Souza seek the answer to this all-important question in the Guidance Office.

What's senior year

RICHARD HENRY JOSEPHSON—*Dick*. Characteristic Interests: Cars; Airplanes; Swimming; Hockey; 40 Fords with 49 Ford Engines. Activities: Football 1; Honor Guard 3, 4; Sailing Club 2. Ambition: To become an officer in the Air Force; to form a Pluckers' Union at Tucker's Farm.

DOREEN FAY KALLIO—*Stoops*. Characteristic Interests: Table Three; "Dem Bluejackets"; Telephonitis; Hoblede hoys; The Gang; Weekends; CYO; That Summer Vacation. Activities: German Club, Vice President 4; Junior Volunteers 1; Girls' Sports 2, 3; Service Club 2, 3, 4; FLICKER Committee 4; Bowling Trophy 3; Biology Club 2. Ambition: To own a small runabout, to get my R.N.

JAMES C. KARVELAS—*Jim, Karve*. Characteristic Interests: Skating; Boating; Water Skiing; Baseball; Cars; Girls. Activities: ROTC Softball 3, 4; Basketball 1; Football Manager 1. Ambition: To make my mother and father proud of me; to pitch three straight strikes in a row.

CLINTON FORSTER KERR JR.—*Clint*. Characteristic Interests: Hockey; Swimming; Baseball. Activities: Hockey 1, 2, 3, 4; Baseball 2, 4; Football 3. Ambition: To form a Pluckers' Union at Tucker's Farm; to join the Air Force.

JAMES F. KERR—*Barney*. Characteristic Interests: Hockey; Swimming. Activities: Hockey, Track Team; Vocational Club 2, 3, President 4; Corporal 3, 1st Sergeant 4. Ambition: To form a Pluckers' Union at Tucker's Farm.

MARIANNE KIMBALL—*Little One*. Characteristic Interests: Green Buick; That Special Life Guard; Chewing Gum; Combing Hair; March 27; Music. Activities: Latin Club 4; FLICKER 4; FLICKER Collector 3; Field Jockey 2; Badminton 1. Ambition: To give others the wonderful chance in life that I have been given.

DORIS FAE KLOPOTOSKI—*Dod, Dotty*. Characteristic Interests: Archery; Doubl' Datin'; Those Summers, Ask Faye; Parties; Lost Weekend; Sisterly Concern; Fishies in the Brook. Activities: Badminton 1, 2, 3; Junior Vol. 1; Archery 1, 2, Assistant Captain 3, Captain 4; Latin Club 4; FLICKER Committee 4. Ambition: To get my R.N. and show the kids it can be done; Vivimus, Vivumus.

JOAN PENELPOE KNOWLES—*Penny*. Characteristic Interests: 50 Chev.; Basketball Games; Manchester; Roller Skating; Bowling; Horseback Riding; Voke; Brockton; Story. Activities: Leaders' Club. Ambition: To find a rich husband; to go to a sewing or cooking school, and live in Manchester by the sea.

r without R.O.T.C.?

THOMAS JOSEPH KYROUZ—*Tom.* Characteristic Interests: Sports. Activities: Beacon Editor 2; National Honor Society 4; Track Team 3. Honors: Sawyer Medal 1. Ambition: College degree.

DEWEY C. LAFOND—*Duals, Admiral.* Characteristic Interests: Sports; Girls; Dancing; After the Game Activities; "Snow Storm." Activities: Football 3, 4; Student Council 2, 3; Latin Club 2; Cpl. 2, Sgt. 3, Lt. Colonel 4, Individual Drill 2, 3, Prize Squad 2, 3; Haskell 2, 3. Ambition: To attend the United States Military Academy; to succeed in life.

SALVATORE JOHN LAGRANDE—*Dynamo, Rio.* Characteristic Interests: Hunting; Jesse James Gang; Stuff; Football; Sports; Cars. Activities: Football 1, 3, 4; Basketball 1, 4; Track 4; ROTC Sports 2, 3, 4; Color Guard 3, Cpl. 3, Sgt. 4. Ambition: To get my B.S. and become an engineer with a $1,000 a week job; to travel the lanes.

PAULA GERALDINE LANE—*Paul.* Characteristic Interests: DEM; Sept. 17, 1957; Love and Lollipops; Couzins; Poppin' Finger; All-UV-US; Canteen; Starfish; Royal Gem. Activities: Junior Volunteers 1, 2, 3; Beacon Advertising Committee 3; Teacher's Secretary 4. Ambition: To win my bet, but go against it; to have courage to win what I want; to wander far; to live a life of happiness.

ROSELYN LANE—*Rossi, Rose.* Characteristic Interests: BILL; Dem There Parties!; Bowling; Skating; 50 Chevie; October 31, 1955. Activities: Biology Club, Treasurer 2; Service Club 2; Field Hockey 2; Girls' Basketball 1, 2; Beacon Collector 1, 3. Ambition: To go to college and make Mom and Dad proud of me; to marry that certain someone.

GLORIA MARY LANGLEY—*Glory.* Characteristic Interests: Table 1; "The Wreck"; A.G.H. Gang; Beverly Bound with Anne?; "The Rebel." Activities: Library Assistant 1, 2, 3, 4. Ambition: To get my R.N. and to make my parents proud of me.

Presenting the Honor Guard—Peter Bell commanding. The four squad leaders are Charlie Thomas, Donny Knowles, Jack O'Brien and Ronnie Brown.

Seniors often burned

ANDREW M. LARKIN, JR.—*Andy*. Characteristic Interests: Rifles; DeMolay; Downtown; Framus; The Gang; Those Crazy Girls; Sunday Football; Canteen; The "Links." Activities: Football 1; Basketball 1; Prize Drillers Sub. 2, Driller 3; Honor Guard 2; Rifle Team 2, 3, Treasurer 4. Ambition: To go to school after High School and not to be a millionaire but a regular guy; to make my mother proud of me.

ELIZABETH ANN LARKIN—*Betty*. Characteristic Interests: My Swabby White Bucks; HIM!!; Bowling; Dancing; Dem Parties. Activities: Girls' Glee Club 2, 3, 4; Flash Typist 3; Honor Business Club 4; Service Club 1, 2, 3, 4; Teachers' Secretary 3, 4; Junior Volunteer 2, 3; Chorus 2; FLICKER Collector 3. Ambition: StenoType School. Make my mother proud of me. Ask Stingy!

The third floor book room, under the care of Frank and John Amero, supplies many of the books used by the students while burning this oil.

SUSAN D. LASLEY—*Sue*. Characteristic Interests: "The Menace"; "That Yellow and Red Buick"; "Lucky 14"—Ask Ann!; Being in the Minority at Table 5. Activities: Flash 3, 4; French Club 3, 4; Glee Club 2, 3; Latin Club 2, 3; Tennis 2, 3; Junior Volunteer 1, 2. Ambition: To make my parents proud of me, and someday to conquer "HIM."

MICHAEL LATTOF—*Mike, Blink*. Characteristic Interests: Girls; Rockport; that 49 Chevy; 8 Sibly St. Activities: Band 3, 4. Ambition: To work hard and get a six-months vacation twice a year with pay.

ROBERT E. LAWSON—*Bob*. Characteristic Interests: Rifles; Sports; Dancing; Girls; People's Army. Activities: Vocational Club 2, 3, 4; Prize Drillers 3; Haskell Drillers 2, 3; Guidon Bearer Company "C." Ambition: To become successful in whatever I attempt.

ROGER G. LEE JR.—*Flee*. Characteristic Interests: Basketball; Hockey; Girls; Money; Call; Will and Abner. Activities: Football 1, 2, 3, 4; Basketball 1, 2, 3, 4; Track 1, 2, 3, Captain 4; ROTC Sports 2, 3, 4. Honors: Track Medals 1, 2, 3, 4. Ambition: To play pro Basketball after attending college; to go into partnership with Will. "What, Me Worry?"

d the midnight oil

BARBARA JEANNE LEGENDRE—*Barb, Barby.* Characteristic Interests: Records; Dancing; Rock 'n' Roll; Bananaboat; Someday!; Saturday Nights; Oh Yuh!; My Cousin; 4, 5, 6, Pick Up Stix; Table 1. Activities: Teacher's Secretary 4. Ambition: To get my diploma and then travel; to have one weekend without an argument; to see "some day" come and stay; to see a dream come true.

DOMINIC RICHARD LIBRO—*Dutch.* Characteristic Interests: 152 Washington Street; Music; the "Links"; Sports; Canteen; the Gang. Activities: History Club 2; National Honor Society 4; Stevens' Reviewers 3, 4; Honor Guard 2; Color Guard 3, 4. Ambition: To make the most of everything.

SALLY ANN LORD—Characteristic Interests: George; Horses—Mike and Lady; Derry, N. H. (Ask Lani); Being in the Minority at Table 5; May 18. Activities: Beacon 1; French Club 2, 3, 4; National Honor Society 3, 4. Honors: Sawyer Medal 2; Gloucester College Women's Club Award 3. Ambition: To make my parents proud of me; to marry that certain someone and make him happy.

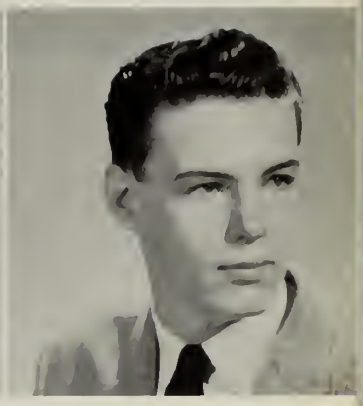

ROLAND DEAN LOVE—*Rolly, Lovey.* Characteristic Interests: Singing; Records (Rock 'n' Roll especially); Movies; Dorothy Malone; Art (Only as a Hobby); Real Gone Sports Cars and Cindy; Singers; The McGuire Sisters; The Cleftones; Jimmy Bowen and Eydie Gorme. Ambition; To establish a name as an entertainer and to make my family proud of me.

JUANITA MARY LUMIA—*Neta.* Characteristic Interests: "Lost Weekends"; Dancing; Ice Skating; Fun in the 57 Blue Chevy, Ask Betty D. about it. Activities: Sailing Club; Chorus 1, 2, 3, 4. Ambition: To try and become an airline hostess and to marry that certain someone in the future.

ROSE RITA LUPO—*Ro Ro, Minnie.* Characteristic Interests: Mickey Mouse—Ask Rosalie!; Dances; Driving; Monday Nights; "Challangers"; "St. Peter's Fiesta 1955." Activities: Basketball 1, 2; Lunch Counter Assistant 2; Service Club President 4; Honor Business Club 3, Vice President 4; Flash 4; Teacher's Secretary 3, 4. Honors: Type C.T. Pin. Ambition: To see the "Ganets" refuse food; to see the Disney characters together in Never Never Land; to make Mom and Dad proud of me.

MARY CLAIRE McDONALD—*Claire.* Characteristic Interests: OSCAR; Chanel No. 5; Praps, Malk an Sgetti; "Diamonds Are a Girl's Best Friend"; Unc; Quality not Quantity; Jubajubbies. Activities: Girls' Club 1; Girls' Drill Team 2, 3, 4, Spectacular Drill 2; Latin Club 2; Girls' Glee Club 3, 4; German Club, Treasurer 4; Sophomore Class History 2; FLICKER Committee 4. Honors: Latin Book Prize 2. Ambition: To get my R.N., to take a rocket to the moon with the gang.

RUTH VERONICA MacDONALD—*Ruthie, Mac.* Characteristic Interests: SSSports; Cradle-Snatchin'; Doz Older Ones; "Mister Lee;" Table 3; Those Out of Season Swims; the Kids; Swisssh. Activities: German Club 3, President 4; Glee Club 2, 3, 4; A Cappella Choir; Latin Club 4; Sports 1, 2, 3; Championship Bowling Team 3; FLICKER Committee. Ambition: To be a teacher who knows more than the pupils "Think they do." Vivimus, Vivamus.

Cafeteria study halls

MARGARET D. MacEACHERN — *Peggi, Mac, "Y."* Characteristic Interests: Jackie, Sniffff!!; Merry Widows; October Swim; The Chosen Few; The Snowstorm; Pang; Steamheat; How's Ya?; "Lassies." Activities: Cheerleader 3, Captain 4; Drill Team 2, 3, 4; Spectacular 2, 3; Glee Club 3, 4; Library Assistant 2, 3; Service Club 1, 4; FLICKER 4; Spanish Club 2, 4; Junior Municipal 3; Bowling 2; Junior Usher 2, 3. Ambition: To succeed in college; to keep "The Chosen Few"—few and chosen.

SANDRA JANE McINTOSH-*Apples, Sandy.* Characteristic Interests: "Chances Are" and Memories About a Fallen Star; A Certain Plymouth That Only Starts on a Hill; A Bet and Racing Car No. 55. Activities: Teacher's Secretary. Ambition: To keep trying to get what I want without losing a thing, and always remember No. 55.

GEORGE McLEAN—Characteristic Interests: Football; Stuff; Wally's Four; Sports. Activities: Football 3, 4; Band 1, 2, 3, 4; ROTC Sports 1, 2, 3, 4. Ambition: To take a ride on a satellite.

ELAINE McNIFF—*Lani.* Characteristic Interests: Roy; Being in the Minority at Table 5; Derry, New Hampshire, Ask Sally; November 11; Horses; That Oldsmobile. Activities: Girls' Drill Team 1, 2, 3, 4; Flash 1, 2, 3, 4; French Club 3, 4; Stevens' Reviewer 3, 4; Spanish Club 2, 3, 4; FLICKER Committee; Junior Usher 3; Junior Volunteer 1, 2; Library Assistant 1, 2. Ambition: To master the art of being on time; to make my parents proud of me.

Since G.H.S. is constantly expanding, the cafeteria has been used as a study hall for the past two years. Turn around, cadet, you MUST have homework.

DIAN KATHLEEN McPECK—*Deedee, Mac.* Characteristic Interests: DICK! DICK! DICK!; "OUR FORD"; Pizza Party; "Chances Are"; Table 5; Friendship. Activities: Flash 1, 2; Glee Club 2, 3, 4; Latin Club 2; Rifle Team 2, 3; Student Council 3; FLICKER Committee; Junior Usher 3; Girls' Club 1; Art Club 2. Ambition: To take the right road in life that will make me as happy in the future as I have been in the past.

VIRGINIA ELIZABETH MADRUGA —*Ginny.* Characteristic Interests: DONkey; Love and Lollipops; All-Uv-Us; Nippers, Ask Marie; April 12; Jiv'n; P.J. Parties; Duck. Activities: Flash 1; Glee Club 2, 3, 4; A Cappella 4; Teacher's Secretary 3; Intramural Sports 1, 2; Library Assistant 4; Sailing Club 1, 3; Service Club 1, 2, 3; Junior Volunteer 1, 2, 3. Honors: Junior Volunteer Award. Ambition; See Marie tumble; Live, Love, Laugh and be happy.

ls mean no homework?

DOLORES MARY MALAQUIAS—*DoDo*. Characteristic Interests: Doors; Love and Lollipops; Lost Weekend. Activities: Flash 1; Latin Club 2; Biology Club 2; Service Club 1, 2, 3, 4; Spanish Club 3, 4; FLICKER Committee 4; Junior Volunteer 1. Ambition: To get my R.N.; to find the missing link.

CAROL ANN MARINO—*Clive*. Characteristic Interests: Doors; Good Harbor Beach; Fire Escapes; Rag Mopp; Canopeners and sandwiches; White Lines What a Beautiful Weekend; Love and Lollipops; Cool-Off Corner. Activities: Junior Volunteer; Glee Club 4. Ambition: To write a book exposing the female mind (Heaven help us!)

ALAN MARSHALL—Characteristic Interests: Cars; Money; Dancing; Girls and Swimming; Dem Wild Weekends with Ricker. Ambition: To make my parents proud of me.

BRUCE MARTELL—*Marty*. Characteristic Interests: Music; Sports; The Camp; The Caddy; The Gang; Wally's 4. Activities: Football 1, 2, 3, 4; Track 3, 4; Basketball 1, 4. Ambition: To become a jet pilot in the USAF.

EMILY RUTH MERCHANT—*Em, Emmy*. Characteristic Interests: Doz Older Ones. Activities: Glee Club 3, 4; A Cappella Choir 4; Lunch Counter Assistant 1, 2, 3, 4; National Honor Society 3, 4; Junior Volunteer 2; Girls' Club. Ambition: To do that which is impossible.

NATALIE RUTH MILLS—*Nat, Nattie, Boo*. Characteristic Interests: Music; Dancing; OSCAR; Champs; "Jubjubbies!; Art; Dear Unc.; "The Blue Rock;" Old Spice; Penguins; Parties; Men. Activities: Glee Club 3; French Club 3; Psychology Club 3; Latin Club 2; Girls' Club 1; Art Club. Ambition: To understand.

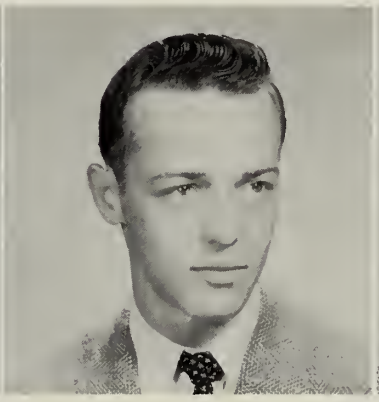

DAVID SCOTT MILNE—*Dave*. Characteristic Interests: Cars; Girls; Riverdale Gang. Activities: Football 1; Stage Crew 1, 2; VOCATIONAL CLUB. Ambition: To make my first million in the next five years.

ALFONSO MINEO, JR.—*Al, Junior*. Characteristic Interests: Sports; Music; Dates. Activities: Band 1, 2, 3, 4; Orchestra 3, 4; Chorus 3; Drum Major 4. Ambition: To succeed in whatever I may attempt; to travel.

"Seniors need refreshment

Every afternoon, members of the National Honor Society sell candy to raise money for a scholarship. Here Peggy MacEachern, Debby Shea, and Grace Carbonaro buy some from Society members Tom Brooks, Nancy Poland, and Nancy Hastings.

CATHERINE MISURACA—*Cathy*. Characteristic Interests: Dancing; Swimming; "The Gang;" The Future; Those Wonderful Weekends. Activities: Glee Club 4; Library Assistant 1, 2, 3, 4; Sailing Club 3; Teacher's Secretary 3, 4. Ambition: To become a success in everything I attempt; to make my parents proud; in time to marry that certain someone.

LOIS ANNE MOORE—*Lo*. Characteristic Interests: Sewing; Stenciling; Cars; Going with Jan and Ron; A1. Activities: Archery 1, 2; Honor Business Club 2, 3, 4; Teacher's Secretary 3, 4; Badminton 1, 2. Honors: Junior OAT Pin 2; Bookkeeping Award 3. Ambition: To work in a bank; later marry and be a good wife and mother for that certain someone.

ELIZABETH FAYE MORONG—*Cindy*. Characteristic Interests: Swimming. Activities: Beacon, Lunch Counter Assistant. Ambition: To become successful in whatever I intend to do, to marry a millionaire and live happily ever after.

CHARLES ALVIN MORRIS—*Charlie*. Characteristic Interests: Music; 1946 Dodge; Girls, especially one called Sue. Activities: Band 3, 4; Stamp Club 2; Rifle Team 1. Ambition: To go on with my schooling and to make Mom and Dad proud; to find what is in store for me in this world and to succeed in it.

ANN MORTON—Characteristic Interests: Norm; Tennis; Sailing; Being in the Minority at Table 5; That Lucky 13! Ask Sue. Activities: Flash 3, 4; Biology Club 2; Latin Club 1, 2, 3, 4; Junior Volunteer 1, 2; Service Club 1, 2, 4; FLICKER Sports Committee 4; Student Council 4, Treasurer 4. Ambition: To stroll down "Flirtation Walk" at West Point.

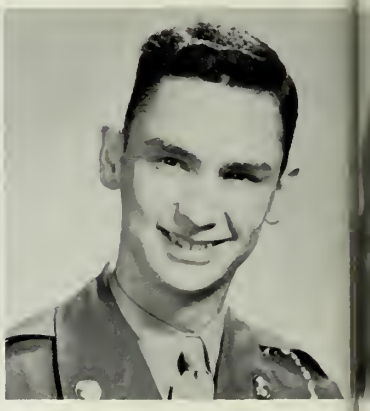

JAMES L. MOUREY—*Jim*. Characteristic Interests: Baseball; Basketball; Dancing; Music; Girl(s). Activities: Band 1, 2, 3, 4; Orchestra 1, 2, 3; Basketball 1; Individual Drill 3; Band Prize Squad 3; Corporal 3, Sergeant 3, SFC 3; Officer 4; Sabre Drill 4; ROTC Sports. Ambition: To play first alto with a big name band.

"After a hard days work"

HOWARD RAYMOND MUISE—*Buddy*. Characteristic Interests: Swimming; Dancing. Ambition: Make the Navy my career.

JAMES MUNIZ—*Jim, Munza*. Characteristic Interests: NANCY; Football; Baseball; Swimming. Activities: Football 1, 4; Basketball 2; Prize Squad 3; ROTC Volleyball 2, 3, 4; Basketball 2, 4; Sergeant 3; Platoon Sergeant 4. Ambition: To see Pat come to school one day without the "sweater" on.

GEORGE LEO MUNROE—Characteristic Interests: Money; Swimming; Bowling; Fishing. Activities: Band 1, 2, 3, 4. Ambition: To enter the Navy and become an Admiral.

JANET E. MURCH—*Jan, J.J.* Characteristic Interests: "Topper;" Sniffff!!; Merry Widows; October Swim; The Chosen Few; Pong; Steam Heat; How's Ya?; "Crow's Nest." Activities: Glee Club 3, 4; Girls' Drill Team 3, 4; Flash 1, 2; French Club 3, 4; Latin Club 1, 2; Student Council 3, 4; Office Assistant 2, 3, 4; FLICKER. Honors: Councilor, Junior Municipal Day. Ambition: To graduate from the college of my choice and to keep the Chosen Few—Few and Chosen.

SHARON ANN MURRAY—*Cheri*. Characteristic Interests: Dancing: Swimming; Billy; Football; Baseball; The Gang at AGH. Activities: Junior Volunteer 1, 2. Ambition: To marry that certain someone in June.

ROBERT WILLIAM NALLY—*Bobby*. Characteristic Interests: Building Cars; Oil Painting; Girls; Dancing; Sports. Activities: Rifle Team 2; Prize Squad 3; Football 1; Honor Platoon 2, 3. Ambition: To be a medical artist and make Mom and Dad proud.

GAIL SIGRID NELSON—*Gay, Gator*. Characteristic Interests: Jimmy; Canteen; Love and Lollipops; 1939 Chevy; Couzins; Poppin' Finger; Weekends; All-uv-us; My Big Brother. Activities: Junior Volunteer 1, 2; Teacher's Secretary 2, 3, 4; Service Club Flash 1; Flash Typist 3; Sailing Club 1. Ambition: To marry that certain someone and live a happy life; to be as wonderful a parent as mine are to me.

ROSALIE LORRAINE NOWE—*Rounch, Rose*. Characteristic Interests: Bill; That 53 Ford; Rock 'n' Roll; New Bedford; Weekends; March 16, 1957. Activities: Archery 2; Basketball 1, 2; Library Assistant 1; Teacher's Secretary 4; Badminton 1, 2; Volleyball 1, 2. Ambition: To marry that certain someone; receive my M.R.S. Degree and make my parents proud of me.

"I'm a senior —

MARY ANN NUNES—*Sam*. Characteristic Interests: Dancing; Sports; Week-ends; Tommy. Activities: Bowling 3. Ambition: To travel around the world, then marry that certain someone.

MARTHA JANE O'DEA—*Muffie*. Characteristic Interests: Tennis; Swimming; Campin' Out; MARINERS; Dancing; Those P. J.'s!; THAT CANOE TRIP!; Bowling; Friendships; "US 2." Activities: Beacon Collector 3; Honor Business Club 2, 3, 4; Library Assistant 1; Service Club 1, 2, 3; Teacher's Secretary 3, 4; Junior Volunteer 1, 2; Junior Ushers 3, 4; FLICKER Comm. Ambition: To be a private secretary and tour the country.

PAULINE E. OLSEN—*Polly*. Characteristic Interests: Summer of '56; "Moments to Remember"; Gang at Lunch; We Three; "Let's Go"; "Down by the Seaside"; Swimming; Skating; Number Please, Ask Sally; "Our Trip '58." Activities: Flash Staff 1; Service Club 1; Lunch Counter Assistant 1, 2, 3; Junior Volunteers 1, 2, 3; Teacher's Secretary 4. Ambition: To go on to IBM School; get my diploma and travel.

A. WEBSTER OLSON—*Terry*. Characteristic Interests: Golf; DeMolay; Skating; Fishing; Scouting. Activities: Band 1, 2, 3, 4; Golf Team 1, 2, 3, 4; Chess Club 1, 2; Orchestra 2, 3; Cashier 1, 2, 3, 4; Prize Drill 3, 4; ROTC Sports 1, 2, 3, 4; Honors: Prize Squad Medal 3. Ambition: To become an engineer and make my parents proud of me.

A typical scene at Stairway No. 2 as the seniors go to get their coats after a busy day.

M. CAROLE O'MALEY—*'Maley*. Characteristic Interests: Sports; Mariners; Camping Out; Dancing; "Those talks," ask Val; P. J.'s; That canoe trip; That Friday; Friendship; Table 3; Rollerskating Activities: French Club 3, 4; Orchestra 1, 2, 3; Junior Volunteer 1, 2; Class Roll Comm., FLICKER; Girls' Club 1; Home Room Collector 3. Ambition: To get my R.N.; to help 'em then raise 'em.

VICTOR MICHAEL PALLAZOLA—*Vic, Vimp*. Characteristic Interests: Art; Automotive Design; Music; Cars. Ambition: To make a success of myself in an Art field.

a first floor homeroom!"

ROSE PARISI—*Roselie*. Characteristic Interests: "Porky Pig," ask Ro Ro; Dancing; Challengers; Sports. Activities: Service Club 1, 2, 3, 4; Flash 4; Teacher's Secretary 4. Ambition: To see the Disney characters together in Never, Never Land; to see the Ganets refuse food; and to make Mom and Dad proud of me.

GERALDINE E. PARKHURST—*Jerry*. Characteristic Interests: "Nickles"; Faraway Places; Reading—Sniffff; Merry Widow; October Swim; "The CHOSEN FEW"; "Behind You"; Steam Heat. Activities: Beacon 2, Co-Editor 3; Drill Team 1, 2, 3, Squad Leader 4; Spectacular 2, 3; Glee Club 2, 3, 4; Service Club 1, 2, 3, 4; Steavens' Reviewers 2, 3, Vice President 4; Student Council 1, 2, 3, 4; Girls' Club; Junior Municipal School Committee 3; Ushers 2, 3; Student Exchange 3. Ambition: To keep "The Chosen Few"—few and chosen.

CAROLYN FAYE PARSONS—*P. J.* Characteristic Interests: Dancing; Football; Scouting; Bowling; July 20, 1957 (ask Muff); Us two; Friendships. Activities: Honor Business Club 2, 3, 4; Lunch Counter Assistant 3, 4; Service Club 2, 3, 4; Teacher's Secretary 3, 4; Junior Volunteers 1, 2; Junior Usher 3, 4; FLICKER Typist 4. Ambition: To find that certain Guy and get a successful job.

MARIE GRACE PASSANISI—*Warp, Harvey*. Characteristic Interests: All-uv-us; Love and Lollipops; Brownies; Rods; Beverly; Ragmopp; Nipper, "Ask Gin"; Knitwits. Activities: Service Club 4; Teacher's Secretary 4; Glee Club 4. Ambition: To see two bridges built across the Atlantic and Pacific Oceans, and see all countries united; to be as good a mother to my children as mine has been to me.

GEORGE CARLETON PATIENCE—*Patiec*. Characteristic Interests: SALLY; June 24, 1956; Sergeants' Party '57, ask Pete; "Those week-ends." Activities: Football 1, 3, 4; Basketball 1, 2, 3, 4; Baseball 3, 4. Ambition: To make my parents proud of me; to get a good job, and to make HER happy.

WILMA PECKHAM—*Bunny*. Characteristic Interests: Art; Medicine; Cards; Rock and Roll. Ambition: To become an RN.

WALTER FRANK PERRY—*Walt*. Characteristic Interests: A certain girl; Music; Swimming. Activities: Stage Crew 1, 2, 3, 4; Beacon 2; FLICKER 4. Ambition: To make my parents proud of me; to be a good medical technician.

EVELYN RUTH PINTO—*Evie, Everline, Eva*. Characteristic Interests; OSCAR; "Arpege; "Unc"; Moon over Miami; 4:30; Praps-Malk and Sgetti; Quality not Quantity. Activities: Cheerleader 3, 4; Flash 1; German Club 3, 4; Glee Club 2, 3, 4; Latin Club 2, 3; National Thespian Society 3, 4; Girls' Club 1; Art Club 1. Ambition: To conquer the world on the stage; to take a rocket with the "Champs" to the moon.

NANCY ELIZABETH POLAND—*Pollie, Nance.* Characteristic Interests: Slide Rule; Sputnik; Being the Minority at Table 5; Sprained Finger! Activities: Basketball 1; Girls' Club 1; Latin Club 1, 2; Service Club 1; Glee Club 2, 3, 4; Rifle Team 2, Secretary 3; FLICKER, Class History 2, 3, Advertising Committee 4; Superlatives 4; French Club 3, President 3; National Honor Society 3, Treasurer 4; Supply Room Assistant 4; A Cappella Choir 4; Psychology Club 3, President; Junior Usher 3. Ambition: To be the first woman on the moon.

JAMES R. PRENTISS—*Jim.* Characteristic Interests: Basketball; Golf. Activities: Prize Drillers 3, 4; Golf 2. Ambition: To be as good a golfer as my brother.

JAMES EVERTON PURDY, JR.—*Jim.* Characteristic Interests: Fishing; Sports. Ambition: To get the most out of life in the easiest possible way.

LINDA FAYE PURDY—*Lin, Put-Put.* Characteristic Interests: Navy, June 17, 1956—Ask Han; Merry Widows; How's Ya?; Sniffff! Steam Heat; October Swim; THE Chosen Few. Activities: Honor Business Club 2, 3, Treasurer 4; Girls' Drill Team 4; Teachers' Secretary 3, 4; Supply Room Assistant 4; Office Assistant 4. Ambition: To grow one half inch taller and reach five feet; To keep THE Chosen Few—Few and Chosen.

JOHN A. RADCLIFFE—*Jack, Gil.* Characteristic Interests: Sports; Judy; Silva's Car; The Snowstorm. Activities: Football 1, 2, 3, 4; Baseball 2, 3, Captain 4. Ambition: To make my parents proud of me.

FRANCES MARGARET RAGUSA—*Skip, Skippy, Raggie.* Characteristic Interests: "Bouch," Canteen; John's; Oh, Those Weekends; Dem Long Strolls; Got a Date With an Angel; Table 1; A Bowl of Cherries.. Activities: Honor Business Club 2, 3, 4; Service Club 3, 4; Teacher's Secretary 4; FLICKER Typist 4; Archery 1, 2. Ambition: To attend Wilfred Academy for hairdressing; see Lee married; beat Marie to the draw and introduce HER to his brother; and to see all my friends achieve their ambitions.

FRANK RAGUSA—*Frankie.* Characteristic Interests: Cars; Girls. Ambition: To make my parents proud of me.

DONALD LEE RAMSDELL—*Ducky.* Characteristic Interests: 1947 Ford. Activities: Football 1. Ambition: To see Michael Budrow get married.

— that necessary evil!

MICHAEL JOSEPH RITONDO—*Mike*. Characteristic Interests: Music; Cars. Activities: ROTC; Band 3, 4; Chess Club 2; German Club 2; Sailing Club 2. Ambition: To become a car salesman; to make lots of money; and to make my parents proud of me.

SALLY ROARK—*Porky*. Characteristic Interests: GEORGE; Tabu; Ask Polly; June 24, 1956; Sergeants' Party "57;" "When the Number Is Called;" That week in December. Activities: Archery 1; Teacher's Secretary 3, 4; FLICKER Collector. Ambition: To float away on a pink cloud to paradise; To live, love, laugh, and be happy with HIM.

Ronnie Cole, Bob Nally, Debby Shea, Gracie Carbonaro, Peggy MacEachern, and Dana Carter wish for a money tree. (Meanwhile, Treasurer Karin Babson is going crazy, while trying to get it!)

MURIEL ROBINSON—*Hot Rod*. Characteristic Interests: Dancing; We Four; the Bomb; Those Trips to Rockport; Fellow Hot Rodders. Activities: Service Club 1, 2, 3, 4; Honor Business Club 2, 3, 4; Lunch Counter Assistant 1, 2; Hospital Aid 1, 2; Teacher's Secretary 2, 4; Archery 1, 2; Beacon Collector 2; FLICKER Collector. Honors: 100-Hour Pin for Junior Volunteers. Ambition: To go to IBM School; to make Mom and Dad proud of me.

CYNTHIA ELLEN ROSE—*Cindy*. Characteristic Interests: Skating; Hair; Our Table; Tabu; "Chinese Tea;" Down by the Seaside; Friends. Activities: Beacon Advertising Treasurer 3; FLICKER Collector. Ambition: To become a good bookkeeper; to see my friends achieve their ambitions.

RUSSELL ROSE—*Rosie*: Characteristic Interests: Dancing; Sports. Activities: Honor Guard 2; Prize Drill 2. Ambition: To get into electronics.

NANCY E. ROWE—*Nance, Blondie*. Characteristic Interests: "The Duke;" Dancing; Table 2; "The Sticks;" Sergeants' Party of 57. Activities: Intramurals 1, 2; French Club 2, 3, 4; FLICKER Committee 4. Ambition: To go to Salem Teachers' with Judie; to sail around the world in 80 days; to some day marry a Duke.

DEXTER RUST—*Deck*. Characteristic Interests: "48;" Build My Duce Roadster with Mill. Activities: Hockey 1, 2, 3, Captain 4. Ambition: Win the "Indy 500."

JUDITH FAYE RYAN—*Judi*. Characteristic Interests: DICK; Marg's Pajama Party; Clamdigger's Heaven; 82; Pizza; Riverview; Dancing; Hockey; Greasy Spoon; Wimps. Activities: Junior Volunteer 1; Library Assistant 3; Girls' Drill Team 3, 4. Ambition: To travel around the world before getting married.

PETER RYAN—*Pete*. Characteristic Interests: Linda; Sports; East Gloucester Gang. Activities: Basketball 1, 2, 3, 4; Golf 1, 2, 3, 4; Prize Drillers 3, 4; Individual 4; Corporal 3; Sergeant 4. Ambition: To play professional basketball in the winter, and professional golf in the summer.

SARAH ROSALYN SABATO—*Serie*. Characteristic Interests: Traveling; Dancing; Music; Driving; We Three; Swimming and Him. Activities; Archery Club 1; Teacher's Secretary 3, 4. Ambition: To drive the green Ford; to be in my sister's wedding; and to make my parents proud of me.

Barbara Legendre and Shirley Harris are only two of the many students who take advantage of Drivers' Education. Mr. Vail is the instructor.

CATHERINE SANSONE—*Kitty, Cathy, Shorty*. Characteristic Interests: Dancing; Sports; Roller Skating. Ambition: To make my mother and father proud of me; to see Cynthia graduate, and to marry a certain sailor boy.

PHOTO
NOT AVAILABLE

REGINALD SANTOS — *Reggie*. Characteristic Interests: Drags; "Dragnetters;" Cars; Girls. Activities: Stage Crew 1, 2, 3, President 4. Ambition: To put an OHV Chrysler in my Ford.

I got my license!

BARBARA SAULNIER—*Barb.* Characteristic Interests: February 4, 1957, 11:30 A.M.; "Ronnie;" 50 Plymouth; Trips to the Airport. Activities: Junior Volunteer. Ambition: To live and learn and enjoy doing it; to make "Him" happy.

EVERETT A. SAWYER—*Ev, Sawyer.* Characteristic Interests: Cars; Girls; Money; "The Corner;" Sports; "Monkey." Activities: Hockey 1, 2, 3, 4; Prize Drill 3. Ambition: To get my 53 Merc Hard-Top and customize it; to own a gas station with L. D. and smoke cigars and drive Cadillac convertibles; to make my mother proud of me.

LARRY SCOLA—*Cardinal.* Characteristic Interests: Football; Baseball; Hockey; Hunting; Sleeping; Eating; Jesse James Gang. Activities: Football 1, 2, 3, 4; Vocational Club; Tennis. Ambition: To play in a Miami Orange Bowl football game; to make Mom and Dad proud of me.

GEORGIA SEPPALA—*Snorge, Red.* Characteristic Interests: The Wreck; *Jacket;* Summer of 56; Table 2; Dancing; Skating; The Sticks. Activities: Intramurals 1, 2. Ambition: To live and love and be happy; to get that certain someone.

CAROLE EDITH SHARAC—Characteristic Interests: Boston; You'll Never Know; Gold Dust Triplets; (Ask Mary) That Week; The Great Pretender; Oh, Those Summer Rides of 56!; Moments to Remember. Activities: Lunch Counter Assistant 1; Archery 2. Ambition: To live, learn, and enjoy doing it; to make my parents proud of me.

DEBORAH SHEA—*Debby.* Characteristic Interests: Canteen; Parties; Dates; Clothes; "My Sin;" Quality not Quantity. Activities: Flash 1, Editor 2; Girls' Drill Team 1, 2, 3, 4; Glee Club 2, 3, 4; Library Assistant 2; Girls' Rifle Team 2, 3; Girls' Club 1; Junior Volunteer 1, 2; National Thespian Society 1; Usher 4. Ambition: To get my R.N. and B.S. degrees; to make Mom and Dad proud of me.

PAUL M. SHEA—*Pete, Mr. Peepers.* Characteristic Interests: Music; Boats; Girls; Sports; Cars. Activities: Band 1, 2, 3, 4; Sergeant 3; Assistant Drum Major 4; Orchestra 1, 2, 3, 4; Chess Club 1; Prize Squad 3; ROTC Sports 1, 2. Ambition: To get out of 57 in 58; and to see Junior go to college.

JOHN H. SHEAVES—*Jack.* Characteristic Interests: Sports; The Ford; The Good Times at the Camp; Music; The Gang. Activities: Football 2, 3, 4; Prize Drillers 3. Ambition: To be happy in whatever I may do.

But Seniors must

GULLIVER — Characteristic Interests: MINNIE; Eavesdropping; Fish Pier; Pestering Teachers; "Flyin', Eatin', and Sleepin'." Activities: Flying South 1, 2, 3, 4; Pest Club 1, 2, 3, 4; Beacon 1, 2, 3, 4. Honors: Got his wings when just a freshman. Ambition: To make those who hatched me proud of me.

JOSEPH SHERMETARO—*Kokomo.* Characteristic Interests: Girls; Dancing; Cars; Those Benders; Pool; Jesse James Gang. Activities: Football 1, 2; Corporal 3, Sergeant 3, SFC. 4; Benjamin Franklin Club 1, 2, 3, 4, President 4. Ambition: To be a successful Linotype operator; to see Austin mix a life lasting drug.

CHARLES EDWARD SILVA—*Eddie, Silvs.* Characteristic Interests: Sports; Boats; Girls. Activities: Football 1, 2, 3, 4; Baseball 1, 2, 3, 4; Hockey 2, 3, 4; Band 1, 2, 3, 4; Prize Drillers 3. Ambition: To own my own business, and make lots of money.

GEORGIA B. SILVA—*Peaches.* Characteristic Interests: Clam Town; "Him"; Sophomore Boy; "Why?" Activities: Archery 1, 2, 3, 4; Service Club 1, 2, 3, 4; Library Assistant 3, 4; Junior Volunteer 2; FLICKER 4; Bowling 3, 4. Ambition: To become a teacher and to live for what life is worth.

R. RUSSELL SMITH—*Russ, Smitty.* Characteristic Interests: Sports; Lunch; The Yacht Club. Activities: Football 1, 2, 3, 4; Hockey 1, 2, 3, Co-Captain 4; Tennis 1, 2, 3, Captain 4. Honors: Massachusetts Boys' State 3. Ambition: To be a success in anything I attempt; to see Bingle give up his "medicine."

ROSALYN SMITH—*Roz.* Characteristic Interests: Dancing; Sports; Driving My Car. Activities: French Club 3; Transferred from Swampscott in Junior Year. Ambition: To reach the goal I have set for myself.

DONALD ROBERT SOUZA—*Sofe.* Characteristic Interests: Sports; ROTC; The By-Products; Framus. Activities: Honor Guard 2, 3; Prize Squad 3; Rifle Team 2; Color Guard 3; Sergeant 3, SFC. 4; German Club 2, 3; History Club 2; Biology Club 2; Tennis 2, 3; ROTC Sports 2, 3. Honors: "Time Magazine History Award 3. Ambition: To be a successful engineer in the Army Corps of Engineers and make my father proud of me.

MARY-FAYE SOUZA—*Mifi.* Characteristic Interests: "Dick-tating;" Sniffff!!; Merry Widows; October Swim; "The Chosen Few"; Alabama; Steam Heat; How's-Ya?; August 15. Activities: Glee Club 3; Drill Team 2, 3, Commander 4; Biology Club; Girls' Club; Bowling; Library Assistant; Junior Usher 2, 3. Ambition: To attend Junior College; become a medical secretary and to keep the Chosen Few—few and chosen.

leave these halls . . .

MARY CAROLINE SPANKS—Characteristic Interests: Jimmy; Swimming; Skating; The Woolworth Gang; Lost Summer; Gold Dust Triplets (Ask Carole); Long Walks; "Chances Are." Ambition: To climb the clouds and find the brightest star to success; to make my parents proud of me; to live a long, happy life with "Him."

ANNE ELAINE SPOTTISWOOD—Characteristic Interests: That Certain Someone. Those Daily Buggy Rides to Rockport; The Bomb; We Four; Oh, Those Rods; Harry's Halloween, 1955; The Next March; The Beach; Dancing and FUN!! Activities: Honor Business Club 2, 3, 4; Archery 1, 2, 3; Service Club 2, 3; Teacher's Secretary 2, 3, 4. Ambition: To make my Mom proud of me; to live as long as I want and not want as long as I live.

MILDRED L. STACEY—*Millie*. Characteristic Interests: Swimming; Skating; Records; American Bandstand. Activities: Teacher's Secretary. Ambition: To join the Air Force; to work on the IBM machines.

JANICE MARY STATEN—*Jan*. Characteristic Interests: FRED; U.S. Army; The Gang; Dancing; May 2, 1955; Those Weekly Letters. Activities: Girls' Drill Team 1, 2, 3, 4; Honor Business Club 3, 4; Teacher's Secretary 3, 4. Ambition: To live, laugh and be happy; and to make Mom proud of me.

DIANE E. STEPHANIO—*Dinah*. Characteristic Interests: "For PETE'S Sake!"; Sniffff!!; Merry Widows; October Swim; The Chosen Few; Steam Heat; November 27, 1955; How's Ya! Activities: Glee Club 4; Latin Club 2, 3; Library Assistant 1, 2; Service Club 3, 4; FLICKER Committee 4; Junior Usherette 2, 3; Girls' Club 1. Ambition: To go to college; to keep the Chosen Few—few and chosen.

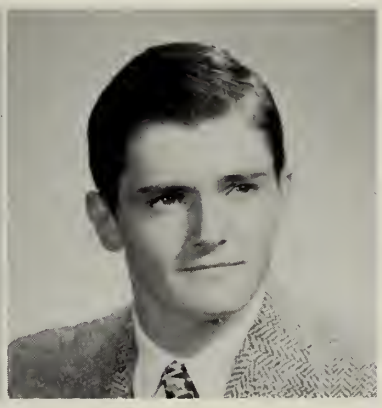

HARRY STEWART—*Stewie, Morgan*. Characteristic Interests: Football; Girls; Cars; Baseball; Basketball; Swimming; Fishing. Activities: Football 1, 2, 3, 4; Stage Crew 1, 2, 3, 4. Ambition: To go to the moon.

Third floor! Recognize it?

PATRICIA HELEN STONE—*Pat, Patsy.* Characteristic Interests: Salem, Danvers; Onion Patch, Ask Barb; Dancing in My Socks; Skating; Swimming; Watching Sunsets; Wow! That Certain Word?? Activities: Archery 3; Girls' Drill Team 3, 4; Glee Club 3, 4; Service Club 1, 2, 3. Ambition: To really let my hair down; to always face life with a smile; to some day find True Love.

R. DANIEL STROPLE—*Strope, Dan.* Characteristic Interests: Music; Football; People; Lotsa Laughs. Activities: Band 1, 2, 3, 4; Orchestra 2, 3; Football 2; Band Prize Squad 3; ROTC Sports. Ambition: To become an armchair quarterback for the New York Giants.

ROY ALLEN SUTHERLAND—*Roy.* Characteristic Interests: Science; Music; Pool; Framus; November 11. Activities: Spanish Club 3; Prize Drillers 3; Basketball 1; Tennis 2; Honor Platoon 3. Ambition: To benefit from the mistakes of others.

RICHARD SUMNER TARR—*Duff.* Characteristic Interests: Track; Baseball; The Casino; People's Army; Electrical Industry; GIRLS. Activities: Vocational Club 2, 3, 4; Basketball 1; Track Team 1, 2, 3, Co-Captain 4; Prize Drillers 2, Commander 3; Haskell Drill 2, 3; Individual Drill 2, 3, Officer 4. Ambition: To stay single and make a fortune.

TOO BUSY

Not Shown

SYLVIA L. THIBODEAU—*Syl, Tib.* Characteristic Interests: Horse Shows; Friday Night Bowling with Sandy; Norwich University; Those Football Games. Activities: Archery 1; Our Lady of Nazareth Academy: Tennis 2; Basketball 2, 3. Ambition: To succeed in everything I attempt and to make my parents as proud of me as I am of them.

CHARLES A. THOMAS, JR.—*Charlie, Henry.* Characteristic Interests: DeMolay; Hedlund's Terrace; Swimming; Skating; Hiking; 46 Plymouth and 57 Plymouth; Framus. Activities: Rifle Team 2, 3, Vice President 4; Individual Drill 3; Haskell Drill 3; Prize Squad 2, 3; Honor Platoon 2, 3, 4; Corporal 3; Sergeant 3, 4; Student Council 3; Sailing Club 2. Ambition: To live a happy life, and to make my family and friends proud of me.

BETTE LEE TOOTHAKER—*Bette.* Characteristic Interests: Skating; Dancing; Being with a Certain Someone. Activities: Reading High School; Basketball 1, 2; Student Council 2; GHS 3, 4. Ambition: To attend Boston Dental School and become a Dental Nurse.

ARTHUR TOWNE—*Art, Townie.* Characteristic Interests: Camping; Skiing; Skating; Fishing; Maine; "Vets"; Essex. Activities: Junior Rotarian from Essex. Ambition: To attend Wentworth Institute; to become successful in whatever I attempt.

new life

MARY L. TRACY—*Cessie*. Characteristic Interests: "Aloysius;" snuff; Merry Widows; October swim; Steam Heat; "The Chosen Few"; How's Ya?! Activities: Library Assistant 2; Bowling 2; Teacher's Secretary 3, 4; Office Assistant. Ambition: To be a successful career woman; to keep "The Chosen Few," few and chosen.

GERALD TUCK—*Jerry*. Characteristic Interests: Swimming; Bowling. Activities: Rifle Team. Ambition: Metallurgical engineering.

TIMOTHY TWOMEY—*Tim*. Characteristic Interests: Sports. Activities: National Honor Society 3, 4; Psychology Club 3; Supply Room Assistant 4. Honors: German Book Prize 2. Ambition: Framus.

DENNIS VEATOR—*Denny, Blackie*. Characteristic Interests: Swimming; the Links; Framus; Hi-Y. Activities: Football 1; Basketball 1; Tennis 2; Honor Platoon 2, 3, Assistant Commander 3; Prize Squad 2, Commander 3; Individual Drill 2; ROTC Sports 2, 3, 4; Exhibition Drills 2, 3; Corporal 2, Sergeant 3. Ambition: To improve my mind and body to its capacity.

CAROL LYNNE VIATOR—*V*. Characteristic Interests: Bay View Hillbillies; Our Table; We Four; The Car; June 18, 1962; Three Musketeers. Activities: Honor Business Club 2, 3, 4; Teacher's Sectary 4; FLICKER Collector 2. Ambition: To work for the airlines and someday find that certain someone.

VIRGINIA A. WADE—*Ginny*. Characteristic Interests: a-Tom-ic; Sniff; Go! Go! Go!; Dancing; Swimming; Number 75; Lufkins Camp; My Special Angel. Activities: Glee Club 1, 2; Girls' Basketball 1; Student Council 1, Secretary 2; Beacon 3; FLICKER 4. Ambition: To become a medical secretary; to have love, luck, and happiness throughout life; to always wear a smile.

Walking up Smoke Hill are Judy Cavanaugh, Rose Lupo, Rose Paris, Barby Foley, and Gracie Carbonaro.

After June 15, 1958, Seniors no more.

KENNETH WESTLUND—*Ken, Wess.* Characteristic Interests: Electronics; ROTC; and the "Crowd." Activities: Stage Crew 1, 2, Vice President 3, 4; Glee Club 2; Thespian Society 3; National Honor Society 4. Honors: Sawyer Medal 2; Second Place Haskell Drill 3; Honor Platoon 2, 3; Prize Drill 2, 3; Individual 3; Corporal 2; Sergeant 3; Officer 4. Ambition: To make a worthy contribution to science.

PATRICIA ANN WILKINS—*Pat.* Characteristic Interests: Dancing; Reading; "Someone Special"; Canoe Rides. Activities: Honor Business Club 2, 3, 4; National Thespian Society 2, 3; Teacher's Secretary 4. Ambition: To come to the end of the rainbow; and to someday have a home and family of my own.

CATHERINE CARROLL WILLIAMS —*Cathy, Willie.* Characteristic Interests: "The Unholy 4;" Cradle Snatchin'; Table 3; the Kids; "Anchors Aweigh"; "I Took the Longest Walk"; Ask Betty; "Faisant une promenade le boulevard!" Activities: Latin Club 3, 4; French Club 3, 4; Girls' Sports 1, 2, 3; Bowling 2, 3; Junior Volunteer 1, 2; Service Club; FLICKER Committee. Ambition: To learn, then live.

RICHARD D. WILSON—*Dick, Dickie, Will.* Characteristic Interests: Quinnie; Abner; Sports; Sally. Activities: Basketball 1, 2, 3, Captain 4; Baseball 1, 2, 3, 4; Spanish Club 4. Honors: All-Scholastic Honorable Mention in Baseball and Basketball. Ambition: To play professional baseball and be Roger's partner.

LINDA ANN WITHAM—*Lyn.* Characteristic Interests: Air Force; Phone Calls to?; Driving; Skating; Sewing; Water Skiing. Activities: Archery 2; Bowling 2; French Club 3; Glee Club 2, 3, 4; A Cappella Choir 4; National Thespian Society 3, 4; Service Club 1, 2, 3, 4; Teacher's Secretary 3, 4; Usherette 3, 4; Girls' Club 1; Student Exchange 3. Ambition: To do that which seems impossible.

EDITH WOLTHAN—*Edie.* Characteristic Interests: Dancing; Sports. Activities: French Club; German Club; Glee Club; Exchange Student from Austria. Ambition: To be a foreign correspondent or interpreter.

AUSTIN WONSON—*Aut.* Characteristic Interests: Football; Sports; The East Gloucester Gang. Activities: Corporal 3; Sergeant 4; Football. Ambition: To see Bob Anderson go to college and to succeed in anything I attempt.

JUDITH A. WONSON—*Judy, Jud.* Characteristic Interests: Lanesville; The Reck; "Summer Folk"; Swimming; Fun. Activities: Intramurals 1; Class Dues Collector 4. Ambition: To get to Salem with Nanc and someday settle down with that certain someone.

Gulliver Checks the

CLASS CALENDAR

It all begins

5—The trampling, screaming herd of students return to their favorite pastime of studies.
6—Roland Love complains that the freshmen run between his legs.
9—Gloria Bouchie starts a new hobby—collecting TEDDY bears.
10—Normie Morris, John Calder, and Charlie Thomas start Rifle Team practice with a BANG—SFC Pettengill nurses wound.
11—Jack Sheaves, Donnie Ross, Deckie Rust missing from "X" Block. Freshmen can't follow the new schedule either.
12—L. Courant does his first Physics experiment. Reported missing, "D" block, Room 108.
13—Unlucky day—Rozie Smith's car would not start. Chris Cecilio, Joe Brown, Don Clifford, and Pete Anderson embarrassed when they couldn't find the reason, lack of gas!

Ten-SHUN! The R.O.T.C. doesn't lose any time getting underway.

Seniors have difficulty get

We're proud of our team, we are, we are!

ins in September

16—Cyn Carroll, Gail Nelson, Pat Horne, and Dee Enos willing to work in the shops. That's work?
17—D. Souza loses toss and carries 7 sets of dishes after lunch.
18—Some things have changed but Sally and George still have their daily argument.
19—Rozie Lane forgets gum—Has to leave school at 2:00.
20—Jack O'Brien proves to Miss Moore that he can sing without arousing the dogs next door.
23—Margaret Herrick and Pat Dennen stumble to school with drooping eyelids and plenty to tell.
24—Skip Johnson delivers the office report to 201. Dick Tarr falls off his chair.
25—Ronnie Cole comes to school all dressed up. Looking again?
26—Debby Shea and Gerry Parkhurst do Spanish homework. Miss Frostholm awards medals.
27—Janice Staten seen down the Cut trying to thumb to France.
30—N. Hastings tries to change the name of the Flicker to Tricks of Trade.

Ed Jacobson has his class picture taken by Loring Studio, an ordeal all seniors must go through.

get ting back in the groove!

Buses save us shoe leather.

October is Football Month

Fight, team, fight!
Gloucester on the move with Jackie Radcliffe.

An assembly in the gym?
No, a rally for own first home game.

Asiatic Flu kept Miss Winifred E. Ross, R.N., our school nurse, busy for a few weeks.

Wilma Coull tells Mrs. Bowens, a representative of the Loring Studio, what pictures she wants. Don Gray, Jim Kerr, and Jean Bovio look on.

October is Football Month

1—Nancy Poland rushes to Physics class—Friday till Tuesday is a long time to stay away.
2—Sue Lasley sets a new record in the race with the 8:05 bell.
3—Pete Hickey seen checking winter stock.
7—Senior girls come to school scalped—seems Mary Tracy had a P.J.P.
8—Marie Cote refuses to let scissor-happy seniors near her pony tail.
9—No school—teacher's convention!
10—Seniors study homework, Mary Souza studies four letters.
11—Jack Radcliffe shows famous "spin" to enthralled freshmen girls.
14—Dinah Stephanio refuses to wear coat—claims you can't see her frat pin.
15—Judy Benham decides to explore underworld via a manhole.
16—Linda Purdy and Judy Callahan made it—the Drill Team, that is.
17—Frank Bifano forgets to report to Mrs. Lamb before lunch—Mrs. Lamb forgets to let Frank go home at 2:00.
18—Girls visit schools of their choice—Essex girls make plans for West Point.
21—Special treat—the chosen few serenade at first lunch.
22—Evelyn Pinto seen reading "For Every Girl There's a Boy."
23—John Burke wears his football sweater to school—hopes an unattached senior girl will follow him from class to class.
24—Hannah Curtis may now be found on second floor before home room period.
25—Mr. Cosgrove holds special class X Block—How to choose your future.
28—Billy Davis seen explaining football plays to Peggy MacEachern and Peggy Cagney—he decided the line needs a few new faces.
29—Nothing ever happens on Tuesdays.
30—Collection taken up for Eddie Silva's car—"It's been sick."
31—Jerry Greely allows underclassmen to shine his brass—he only charges 25 cents a piece.

English classes seem unending. In them, one month is just like another.

B-A-N-D! Yea Band!

Thanksgiving week highlights November

1—Mr. Card says darkness is the absence of light—Ginny Wade says that at her house it's the presence of Tom.

4—Tony Ciolino gets a big charge (Electrical Shop!)

5—Helen Chadwick comes to school with great news—she's grown a quarter of an inch.

6—Ann Morton falls down stairs and lands at Normie Morris' feet—Normie wants to know if it's a proposal.

8—Doc Hallet called to High School—Leo Billante pounded Frank Farrell's finger between some boards and even Larry Scola, one of the brighter shop boys, couldn't get it out.

9—Russia sends up Satellite—R.O.T.C. marches forth.

11—Donald Gray and Russ Gray read that fish is brain food—decide to go whaling.

12—C. Haberland seen writing Jean all over his books—It must be love!

13—J. Prentis, A. Towne, A. Brown and W. Coull have just invented a way to raise clams without sand—Good Goin' Gang!

14—P. Daley now has an admirer who writes her poetry—How about Sammy?

15—Sandra MacIntosh did her homework last night; all her teachers fainted.

18—We heard that J. Edmonds, M. Durnion, G. Bennett, R. Nowe and Rosie Lane had to push a green Chev. from Essex to Gloucester. How's your back?

19—R. Sutherland and L. McNiff more than enjoy movies on Shakespeare in Mrs. Lamb's "F" Block Class.

20—Nancy Rowe walking through the corridors humming "California here I come."

21—C. Marino, E. Merchant, N. Mills, and C. Misuraca seen discussing latest gossip in H.R.—Fred Hinckley learned to say Hi! without blushing.

22—Dewey LaFond is now speaking Chinese—no, it's just a few words from "ORGEL."

25—Good Heavens—George Patience and S. Roark haven't had a fight all day.

26—J. Amero steps on Kitty Sansone—she forgot to wear heels.

27—Pre-Thanksgiving Day assembly—Senior girls reliving second childhood—From red bows to two different knee sox.

Senior crazy day! Characteristics: Knee socks, sweatshirts, and red hair ribbons.

Coach Ross gets a standing ovation at the pre-Thanksgiving Day game assembly.

The Thanksgiving Day game—one of the best. That's Jackie Radcliffe being carried off.

Thespians presented two plays: *Patterns* and *Death of a Hired Man*. Linda Witham and Jerry Waite both did exceptional jobs.

The first party is always characterized by the individual drill.

This is our tree, with the donations to the Salvation Army under it. Student Council members grouped around are Tom Brooks, Pat Dennen, Ann Morton, Mary Ann Jackson, Pete Bell, and Janet Murch.

Actors in the Christmas play include: Roy Sutherland,

No play could go on without the members of the Stage Crew, among which are Kent Davis, Peter Blanchard, Sue Guest, and Reggie Santos.

John Amero was one of the actors in the Christmas play.

December means Christmas

2—Thanksgiving Vacation over—no one comes back—What happened!
3—Janitor finds Clark Dexter in locker—seems he was afraid to bring his report card home.
4—K. Babson finds out that you—don't have to Be a Football Hero!
5—M. Fraga finds a solution to her problem—she now puts all the names in a hat and draws out a name each week-end.
6—N. Amodeo buys ice cream in Cafeteria—insists on having "jimmies."
9—Frank Farrell nearly dies—he found a real piece of tongue in his sandwich.
10—J. Curtis falls downstairs—BANG—tripped over his tie.
11—Eddie Dennis notices girls are the ones who wear skirts.
12—E. Dennis decides to do something about his discovery.
13—S. Budrow seen at N. Catalini's locker. Rushing spring romance?
16—M. Galante isn't smiling—something must be terribly wrong.
17—Oh—oh, a crisis. Pat Capillo's lollypop got caught in Sharon Murray's hair.
18—T. Kyrouz got laryngitis. Peace reigns.
19—Mr. Parkhurst catches E. Araujo, R. Rose, and A. Wonson running to lunch. Too bad, boys.
20—School's out!!!

Peter Goulart, David Snellson, Sheila Farini, and Ricky Douglass.

Basketball begins in December. Dickie Wilson tosses one to Don Patrican during the Jamboree.

In Crafts, Janet Bartolomeo, discusses a problem with Miss Nugent, while Judy Wonson, Janice Staten, and Cherryl Ball find that class goes on as usual.

Miss Moore leads the student body in Christmas carols.

January brings Mid-years — Ugh!

Mary Lou Boardman, Judy Benham, and Nancy Campbell, participants in Drivers' Ed, wait for their turn to drive.

6—Christmas vacation is over—Seniors joyfully (?) return.
7—Mary Spanks, Cheryl Ball, Betty Demetri, and Barby Fole denly have become left-handed—Now what's the reason for a
8—Nancy Carter gets lost in third floor supply room. Seem th after four years you could find yourself around in that little o
9—Seniors serenade Donald Souza—the song—Short Shorts!
10—Judi Ryan seen boarding Essex bus at 2 o'clock—Where ar y going?
13—J. Ryan returns to Gloucester—it was a long trip, but she enye it.
14—Pete Ryan returns after Christmas vacation—wonders why it ee so soon.
15—Congratulations, Mr. Hagstrom.
16—Can it be true?—Donny Clifford seen taking his belonging ro Ginny Madruga's locker.
17—For years it's been rings but today girls wear cuff *links* on ain —Maybe Jackie Radcliffe has an explanation.
20—Last day before Mid-Years—Lee DeMaria and Marie Passinin ee carrying books home for first time.
21—Mid-Years—Tic Toc vacated.
22—No school—Misery held over for a day.
23—Mid-Years again.
24—More Mid-Years.
27—You guessed it—More Mid-Years.
28—Marks for Mid-Years out—passed out that is—so did Sandy Bur gess—she passed Physics!
29—Kent Davis seen studying in the study hall. Miss Christoph so decides to have her eyes tested.
30—Who's more astounded? Paul Shea or Mr. Lane as Paul pud displays his 100 in Review Math.
31—Senior girls seen collecting pennies at first lunch—Times ca b that hard, can they?

Mid-years! When would the stairs be closed?

Maybe these boys will be the draftsmen and architects of the future! *Left to right:* John Curtis, Mr. Hooper, Dennis Henderson, Howard Muise.

Messrs. Smith, Bradstreet, Cosgrove, and Welch enjoy their lunch in the teachers' dining room.

Our boys tried hard, but . . .

Mr. Carter makes Modern Problems fun!

Carol Viator, Mary Ann Fraga, Mary Galante, and Sally Roark, all enrolled in the business course, make use of the duplicator.

The best part of February is vacation; the worst part, report cards. Here, Mr. Altobelli marks those of Nancy Poland, Tom Brooks, Barry Jones, and Chas. Heberle.

February sees the end of winter sports.

3—M. Ciaramitaro comes to school with her sweater inside out—Rough night, Marie?

4—Mr. Greeley faints; P. Corkum arrives before the 8:05 bell.

5—K. Dort, all smiles today—letter from California?

6—Who's who in G.H.S.—Girls, is your name on THE LIST?

7—A. Connors, S. LaGrande, L. Scola breaking dates with their girls in order to practice their coming record.

10—J. Kerr campaigning for school committee promises every girl that votes for him a kiss.

11—Girls seen lining up in front of 122—J. Kerr better watch out.

12—M. Cote, J. Hanson, L. Hinckley get carried away in assembly.

13—M. Lattoff decides he wants to become a politician, goes through corridors making speeches.

14—Valentine's Day—P. Dennen is seen up on the second floor. Planning to take up hockey, Pat?

17—L. Amero, J. Shermataro, B. Fulford sent to the hospital to recuperate from the hectic week-end.

18—M. Tracy, J. Beverly seen driving new cars—must have found riches.

19—D. Kallio, B. Hudson, G. Finn, K. Williams, R. MacDonald seen doing homework in assembly. Big game tonight.

20—C. Doughty looking downhearted—Judy must have played basketball instead of going out last Saturday.

21—L. Douglas seen reading the latest plays—catching up for your speech class, Ricky?

21—Vacation starts. T. Dorman locks D. Dow and A. Larkin in lockers—see you March 3, boys.

The hockey games were all fast and furious, as usual!

Many students take advantage of the Fellows Library, before, during, and after school.

March brings the first sign

Karin Babson checks the results of the Fund Drive.

3—D. Ciaramitaro talks with a Southern accent and L. Witham walks with a limp. Seems there's a play that they're in.

4—G. Carbonaro and S. Giacalone take advantage of the snow to slide to school.

5—Barb Saulnier comes to school singing "My Baby's Coming Home."

6—Our fair city is under supreme reign today—Junior Municipal Day Mayor is Mary Anne Jackson.

7—Carol Brown's hair is getting long. Now she feels presentable again.

10—G. Frontiera, G. McLean, B. Martell and J. Muniz feel cold. Guess they'll have to buy some new sweaters.

11—Dana Carter and Judy Cavanaugh refuse to go into homeroom. Seems there is still an odor left from one of Mr. Nickas's lab. periods.

12—Brigette Ducarne finally replies, "Yes, Yes," instead of "Oui, Oui" to Tom Brook's question, "Will you help me with my French today?"

13—J. Murch joins the Diet Club in the first floor supply room. But it seems her weight is X plus (?) instead of X minus.

14—Miss Smothers agrees to let D. Veator back in homeroom during X block on the condition he stop his ceaseless chatter.

17—C. O'Maley seeks help from C. Parsons in doing her Latin assignment between 8:05 and 8:10. Seems she had a busy weekend!

18—M. Hall comes to school with a cramped hand—seems she's been drawing Gullivers in her sleep. M. Kimball comes to the rescue with an Ace bandage.

19—No movies this noon. P. Blanchard, H. Stewart, and R. Santos would rather sleep than work on the projector.

20—N. Hubbard seen rapidly sewing dresses in 305 which she sells to seniors at discount prices. She's found a way to earn money so she can buy a new dress for herself.

24—A. Harvey seen assisting S. Harris up the ramp to her seat in the back of 106. Rough week-end, Shirley?

25—For the first time this year, P. Olsen has an answer to one of V. Pallazola's riddles in homeroom.

26—A. Marshall and H. Muise began arguing about the best way to grow taller. But they've argued so long they've each grown an inch.

27—M. Robinson chased by Sgt. Barbosa down the hall for having forgotten to have the concert tickets printed. A. Spottiswood looks on horrified.

28—A Mineo, G. Munroe, and D. Strople ain't in school today. The concert last night must have been too much for them.

31—P. Bell, L. Eisenhauer, A. Hagstrom, R. Smith, and T. Twomey are shocked to learn that Mr. Card's mirrors are just plain ones—not those they use at the sideshow!

# of Spring Fever

June 15 seems a long way off!

Even the teachers deserve a break! This has been a familiar sight during the past four years.

April means June is

2—Ann Frontiero is so busy collecting class dues that she forgets to pay her own. Martha O'Dea, on the other hand, finds she's the only one to pay in her homeroom.

3—There is a crash from the third floor bookroom. You'd think that by now F. Amero would know better than to take the bottom book from the pile. But J. Mourey and T. Olson can't laugh. When you do that in a grocery store it's more serious.

4—Sally Anderson wears out the path to THE bank, but Joe Gagliano keeps his money under his mattress.

5—R. Lawson can't seem to understand that "bacteria" does not mean the back door to the cafeteria.

6—After 12 years Peggy French finally reads a book for a book report.

9—Jean Jarvis is seen helping Doris Klopotoski to the Health Suite—she passed out when she discovered the frog in her pocketbook which was planted by Eddie Jacobson.

10—Jean Hammond absent today. Seems a rowboat ride yesterday made her seasick.

11—Panic in 121—W. Perry's bacteria samples got loose!

12—Paula Lane gives Mary Langley good advice: Don't go into the water after a hearty meal—you won't find it there!

13—Where did the year go to?

15—GRADUATION!!! At last! It took us twelve looooooong years, but we made it!

16—G. Seppala seen around school. She just couldn't bear to leave.

17—Neither could Carol Viator.

Not many assemblies left!

Lee DiMaria and Marie Passinisi wear spring clothes at the first sign of warm weather.

"just around the corner."

15—D. Malaquias reads Spanish nursery rhymes to keep from falling asleep in class.

16—Joan Grant missed "Mickey Mouse Club" last night and is too sad to come to school today.

17—Juanita Lumia and Betty Larkin, who claim they're bored with "X" blocks are seen flirting during today's with sophomore boys. So that's how you get bored, hum?

18—Dian McPeck astounded friends. She has attended school every single day this week.

21—M. Boardman tries unsuccessfully to convince W. Homans that in this country, one has a family name, and therefore, she is not a wooden person.

22—J. Hubbard comes to school all smiles. There's a rumor his favorite TV program will be seen again—"Mr. Peepers" of course!

23—A. Graham feels like passing out graham crackers—so he does!

24—R. Parisi and R. Lupo suddenly discover their fingers are an inch shorter. Guess they do too much typing.

25—James Purdy tries glue so his books won't fall on the floor. But vacation starts today so he doesn't get a chance to see how it works.

28—There is a new book out by Cathy Genest called "Clamming—the Easy Way." She claims she just waited until two clammers, namely Tom and Ron Griffin, accidentally stepped on the other's flat and began fighting. Then she made off with the clams they had dug. Easy—huh?

The cafeteria is always popular!

Bus drivers chat before beginning their runs.

May —

What's cookin'?

This winds up the bowling season!

Did they "Get a Job"?

It's all part of their day's work!

ur last month of classes.

5—Sandra Calder and Sylvia Thibodeau come to school with toothpicks under their eyes to keep the eyes open. They enjoyed their vacation!

6—J. Bouchie, and D. Milne enjoy the spring air out-of-doors, and strayed so far they didn't hear the bell. When they finally realized the time, it was 2:00 and that means home!

7—The secret of broad shoulders is disclosed by R. Brown to C. Morris, but to nobody else.

8—C. Frontiero spells her last name wrong. She feels that she might as well join everybody else. After all, who knows what ending to put on Frontie—?

9—Cafeteria quieter than usual. Cathy Williams absent!

12—Roger Lee reported missing. Seems he got going so fast at a track meet that he took off and hasn't been seen since.

13—W. Bradley tries to make money for the coming Sargent's Party by selling pictures of himself to the girls in his homeroom. His expression is so pathetic that P. Burke, J. Burnham, N. Campbell, and E. Carter all buy one.

14—D. Libro announces he's gained some weight. Seems he spends more money for N.H.S. candy while selling it than all of the other customers put together.

15—Guidance groups—F. Ragusa wonders why HE'S listening to Miss Tufts, and F. Ragusa wonders why SHE'S with Mr. Sprague.

16—Edith Wolthan tries to teach Kenny Westlund the Viennese Waltz. But the failure is not her fault!

19—M. Abdou and F. Beaudain are seen bringing their lunches to school every day. Appetites bigger than pocketbooks, girls?

20—N. Billante and G. Gemmellaro do their homework in Italian—a good trick if you can do it!

21—C. Heberle and B. Jones attend another open house at M.I.T. Oh, Oh.

22—Donny Ramsdell and Cynthia Rose kept after school by Mr. Kane for eating Kandy Kanes during homeroom.

23—Bette Toothaker is seen in health suite with toothache, no less. Wilma Peckham seen in there with laryngitis. Now how did that happen?

26—Mr. Bradstreet tells several members of his homeroom to report after school for talking. But he couldn't see Beverly Ellis, Donna Fears, or Sandra Francis.

27—Senior girls have a contest who can get thier hair most like C. McDonald's or J. Bartolomeo's. 'Fraid it's too late girls—they've always had their blond hair!

28—Why doesn't Bob Nally use his charm on Dot? It seems he left her presence again today—unwillingly.

29—The racket in the parking lot is only Pat Stone coming to school on a motorcycle.

30—D. Henderson and D. Humphries just made it to school after getting up with the 4:00 clamming tide—only to discover it's Memorial Day. No school, just the parade!

This is preparation? for Memorial Day!

June — the ending of

Donny Clifford, Donny Ramsdell, Kenny Westlund, Dana Carter, and Eldy Dennis prepare for final inspection before Field Day.

Mr. Willard Smith finishes the year as senior class advisor, with thanks from the class of 1958.

We hope to see our foreign exchange students again, but for now, it's good-by to Brigitte Ducarne and Edith Wolthan.

This room WAS used by seniors, but they leave school earlier in the year than the underclassmen—one of the best parts of Senior Year!

ne life, but the beginning of another.

Too pooped to pop!

1—Carol Sharac, Faye Morong, and Judy Wonson serenade Chet Garron with "Theme of the Little Giant."

2—For once, G. Silva is seen on the first floor corridor instead of the third.

3—There is a traffic jam on the second floor when J. Karvelas and C. Kerr earnestly attempt to prove that if one travels in circles, one will eventually become dizzy.

4—P. Wilkins invited to participate in another speaking contest. This one is sponsored by the Most Talkative Beings Society.

7—S. Lord can't sit down. Seems she rode her horse for the first time since Fall.

8—M. Ritondo is seen followed by hordes of girls. He's got the correct answers on an English assignment.

9—Mr. Perry isn't in school today and the Driver's Ed. car can't be found either. Maybe it's because Lois Moore and Barb Legendre started driving yesterday.

10—K. Bickerton has a strange tale of woe—she cut up the living room rug while cutting the materials for a new dress.

11—The clock in the first floor corridor is five minutes slow. Now you don't think D. Bovio or M. Nunes could be to blame, do you?

14—It seems that noise we just heard from 105 was A. Douglass hitting the ceiling. S. Ciolino and M. Conrad hooked Mr. Greely's "shock machine" to his chair.

Chris Cecilio and Joe Brown are happy to get rid of the last of their books.

Evie Pinto tries on her graduation gown with the assistance of Walter Perry and Virginia Madruga.

Lunch time!

Cafeteria this-away!

20c dinner, 10½ ice cream, 2½ milk . . .

Mr. Curran's job still isn't done after he keeps the lines orderly.

Gulliver Digs the

SUPERLATIVES !!

BEST ALL-ROUND STUDENT
Gerry Greely
Karin Babson

MOST POPULAR
Norm Morris
Peggy Cagney

MOST FICKLE
Jack Radcliffe, Pat Horne

FRIENDLIEST
Jack O'Brien, Cynthia Carroll

BEST GROOMED
Ronnie Brown, Skip Ragusa

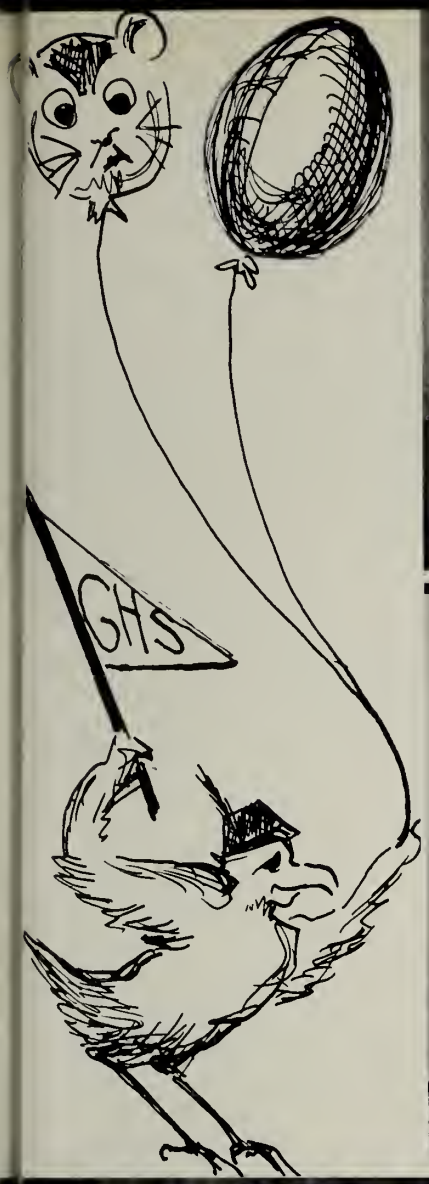

MOST ATHLETIC
Barbie Hudson
Pete Hickey

MOST DARING
Chas Heberle
Gerry Parkhurst

MOST ARGUMENTIVE
Nancy Amodeo, Tom Kyrouz

MOST SOPHISTICATED
John Calder, Nat Mills

CLASS CRADLE-SNATCHERS
Barbie Foley, Ricky Douglass

CLASS BABIES
Linda Purdy, John Burke

MOST LIKELY TO SUCCEED
Nancy Poland, Tom Brooks

MOST ROMANTIC
George Patience, Sally Roark

MOST TALENTED
Gap Frontiera, Wilma Coull

BEST DANCERS
Nina and Leo Billante

BEST LOOKING
Mary Ann Fraga
Chip Hagstrom

PEPPIEST
Peggi MacEachern
Billy Davis

CUTEST
Hannah Curtis
Dana Carter

These Kids are "the most!"

MOST CHEERFUL
Mary Anne Jackson, Bruce Martel

CLASS CUT-UP
Dinah Stephanio, Austin Connors

MOST FLIRTATIOUS
Evie Pinto, Bob Nally

Prophecy:
Gulliver will turn reporter in 10 years!

Gloucester, June 15, 1968; The 1958 graduating class is now having its tenth reunion in the ballroom of the magnificent Isle Hotel on Ten Pound Island. This hotel, with its fabulous swimming pools, boat landings, golf courses, and tennis courts, is built with the recently discovered bomb proof bricks, and is under the management of Charles T. Heberle, III, and Barry P. Jones. As one wanders aimlessly around the island, the enchanting melodies of the ever popular Gasper Frontiero Band can be heard. Some of the outstanding member of this orchestra are Paul Shea, Terry Olson, Al Mineo, Danny Strople, Jimmy Mourey, Al Brown, and Eddie Silva, all soloists in their own right.

As the invited guests enter this spacious ballroom, they are escorted to their tables by the lovely hostesses, Cherryl Ball, Bette Toothaker, Mildred Stacey, Sarah Sabato, Helen Chadwick, and Mary Galante.

Looking around the room I see some distinguished guests: Cornell football coach, Jack Radcliffe, and his secretary, Peggy Daley, the famous dance couple, Leo and Nina Billante, foreign diplomat, Dewey Lafond, with his secretary, Janet Murch, Fleet Admiral Norman Morris with his assistant, Ann Morton, Harvard Professor Henry Jones, and TV commercialist, Carol Brown.

I also see the famous brain surgeon, Dr. Joseph Gagliano, surrounded by his staff of nurses, Claire McDonald, Dolores Malaquias, Dotty Klopotoski, Polly Corkum, and Peggy French, all from the John Hopkins Hospital in Baltimore. Medical technician, Walt Perry, is also here. Conversing with this group are those in the dental field, Harry Stewart, D.M.D., and technicians Pat Dennen and Peggy Cagney. Just a minute, ladies and gentlemen, I'm trying to see who is now being welcomed into the group. Why it's Austin Connors, the man who has advanced the pharmacy business 20 years with his discovery of mixing up drugs!

In one corner are the officers from West Point, who are so good a new rank has been made just for them—that of eight-star general. These generals are Gerald Greely, Dennis Veator, Kenneth Westlund, Richard Tarr, Lawrence Courant, Dana Carter, Ronald Cole, and James Kerr. They are discussing the opportunities in the Armed Forces for women with WACs Gerry Bennett, Carol Viator, Kay Bickerton, Faye Morong and Rosalie Nowe, and WAVEs Martha O'Dea, Carol O'Maley, and Jean Hammond.

As the band strikes up "Down by the Riverside," old grads can be seen dancing gaily with high school acquaintances: Dennis Henerson and Pat Horne, Debbie Shea and Bob Nally, Margaret Herrick and Clint Kerr, George Patience and Sally Roark, John Calder and Mary Faye Souza, Tommy Dorman and Ginny Wade, and Donnie Clifford and Ginny Madruga.

The dance has just ended and I see Karin Babson, the successful veterinarian, enter with her escort, Kiki Adams. Also seen arriving are folks from the Actors' Guild: Evelyn Pinto, Carol Marino, Jack O'Brien, Jim Muniz, John Amero, Roy Sutherland, and Linda Witham.

It certainly is exciting to meet all our old friends and learn of their encounters during the past ten years. I have just finished talking with Nancy Poland, a renowned pediatrician. Nancy Amodeo, a professor of English Lit. at Northeastern, Judy Callahan and Mary Anne Jackson, a retail merchandiser in Bonwit Teller of New York, and Peter Bell and Thomas Brooks, co-presidents of the American Field Service, are all with us tonight and their experiences in their specialized fields certainly have been rewarding.

The banquet is beginning now and the welcoming address is extended to all by Mayor John J. Burke, III. Council members present include Sarah Giacalone, Sally Anderson, Ricy Douglas, Charlie Thomas, Russ Smith, Dutch Libro, Billy Davis, Clark Dexter, and Tim Twomey. Leading citizens seated near the main table include Gerry Parkhurts, poet, Sandy Burgess, founder of the Gloucester School of Nursing, Sally Lord and Sylvia Thibodeau, trainers of the Kentucky Derby Winner, Ronald Brown, world's best dressed man, Emily Merchant, ambassador to Russia, Myra Hall, painter, laureate of the U.S.A., Fred Hinckley, auctioneer, Tom Kyrouz and Michael Lattof, inventors of the "A" bomb, Dickie Josephson, tutor of Nancy Rowe's children (she is also present and is the Duchess of Lanesville), Chris Cecilio, dragstrip draftsman, and Frank Ragusa and Jimmy Prentiss who have just recently built a five-wheel car.

Gloria Bouchie, a social worker, and Peggi MacEachern, a successful mathematician, can be seen collaborating at one table. With them are Roger Lee, Bruce Martell, Dexter Rust, Donny Ross, Craig Haberland, and Barbie Hudson, all high school gym teachers.

From the office of the *New York Times* are the Linotype operators: Len Amero, Chet Garron, Joe Shermataro, and Bill Fulford. Reporters from the paper covering the banquet are Daphne Enos, Diane Ciaramitaro, Linda Purdy, Pat Wilkins, and Cathy Genest. From Luigi's Restaurant, also in New York, come Jean Jarvis, Paula Lane, Beverly Ellis, Barb Legendre, and Dot Bovio, waitresses in

one of the country's swankiest restaurants.

A telegram was just handed to me from Marcia Abdou who is now working as a social worker in Arabia. Edith Woltham and Brigitte Ducarne are her personal interpreters. In her travels she has met several members of the class of '58, Joyce Beverly, an interior decorator in Italy, Judy Benham, a secretary of foreign trade in France, and Cynthia Carroll and Mary Ann Fraga, airline hostesses for Pan American Airlines, and on the plane which is piloted by the first two women to fly commercially—Grace Carbonaro and Sharon Murray. She has also seen Gail Nelson, a diamond cutter in South Africa, Barb Saulnier, a tree planter in Greenland, Nancy Carter, a teacher in Siam, and Joan Grant and Janice Burnham, chefs of the U.S.S. Annisquam River.

And now, ladies and gentlemen, what we've all been waiting for—the floor show with Chip Hagstrom as MC. The first attraction is the famous Dancerettes—a group of girls who have made "The Fish" the most popular dance in the country. They are Marie Cote, Lee DiMaria, Barbara Foley, Rose Lupo, Lani McNiff, Georgia Silva, Mary Tracy, Rozi Lane, Grace Gemmellaro, Judy Hanson, and head dancer Dinah Stephanio. The next act is one of our more sophisticated classmates, Nat Mills, in her leopard skin leotard singing "O, Those Holly Hocks Climbing Up My Boudoir Wall," composed by Peter Hickey and Dick Wilson. After a brief intermission, we have a male quartet consisting of Charlie Whynott, Kent Davis, Tommy Griffin, and Dave Milne. We then have a dance routine by Willie Coull and Donny Souza. Our finale is a solo by Roland Love. He sings "Two People in Love," dedicated to Betty Carter. Our MC now introduces those behind the scenes: Reggie Santos, Tony Ciolino, Pete Blanchard, Charlie Morris, Smitty Budrow and Walt Bradley, all electrical technicians.

Next he tells the National Guard to take a bow. Russ Grey is head commissioner, and Everett Sawyer, Sam LaGrande, George McLean and Jack Sheaves are all members of it.

Over in one corner he sees a group of couples engrossed in conversation. They are Frank Bifano, Hannah Curtis, Skip Ragusa, Austin Wonson, Linda Hinckley, Donald Humphries, Skip Johnson, Edward Jacobson, Anne Spottiswood, Howard Muise, George Munroe, Judy Ryan, Judi Cavanaugh and Larry Scola.

He introduces next those women who have finally brought new industry to our fair city, with —of all things—a factory to produce Fishermen dolls, complete with slickers in five different colors. Workers in the plant include Lois Moore, Mary Ann Nunes, Carolyn Parsons, Pat Stone, Janet Bartolomeo, Sandra Calder, and Nancy Campbell.

Enjoying the banquet are Donnie Ramsdell, wealthy dairy farmer and also Michael Ritando, Judy Wonson, and Mary Lou Durion who have just opened a new barber shop on the clean flats of the Annisquam River. Merging in with the three barbers are two beauticians, Susan Lasley and Sandra McIntosh and four manicurists, Donna Fears, Mary Boardman, Maxwell Conrad, and L. D. Dennis. They are planning on eventually building a ten-story, five dimensional store. The architects will be Peter Ryan, Victor Pallazola, Russell Rose, and Jay Hubbard. The construction engineers will be Frank Farrell, David Dowe, Sam Ciolino, Frank Amero, and last, but by no means least, Ginny Finn. One of the managers, Mary Lou Durnion, has been telling us there are many new jobs available. The building will be so large that they will need five assistant managers, four of these positions have been filled by Ronny Griffin, Judy Beaudain, Ed Araujo, and Janice Edmonds, all of whom have their B.S. degrees.

The Dress Shop, a highly modern shop for young women of Gloucester, is run by Marie Passanisi and her fashion buyers, Rose Parisi, Nancy Catalini, and Pat Capillo. Designer of men's fashions and owner of the men's shop of Eastern Point is Andrew Larkin. His salesmen are: Allerton Doublass, Charles Doughty and John Curtis. In the office of this great firm are Mary Spanks, Mary Ciaramitaro, typists, Elizabeth Demetri and Pat Burke, bookkeepers, Cathy Frontiero and Ann Harvey, filing clerks. We heard a rumor that some of our Wentworth graduates are going to open up a Building and Plumbing Shop. They are Joseph Bouchie, Joe Brown, Peter Anderson, James Purdy, and Andrew Gramham. There is plenty of space for more firms to be built. How about a baby-sitting firm that takes care of the children while the mothers do their shopping? It could be run by Pauline Olsen, Georgia Seppala, and Carol Sharac, our registered baby nurses. Or a gas station run by Robert Lawson and James Karvellas? There are many opportunities in this new ultra modern shopping center.

We recently heard that the new owners of a successful baby chick farm on Dogtown Common are Mary Langley, Joan Knowles, Shirley Harris, and Dian McPeck.

Within the past year, two of our classmates, Cathy Williams and Arthur Towne, invented an automatic clam digging machine. Another great invention is the mechanical truant officer which was made by Muriel Robinson, Norma Hubbard, and Janice Staten. It is now operated by Gerald Tuck. Good thing we graduated in 1958!

Members of the American F.H.A. Foundation are Marianne Kimball, Elizabeth Larkin, Juanita Lumia, and Catherine Misuraca, who are representatives from four of America's largest cities.

From the Gloucester Women's Water Cab Service, who have been busy all evening escorting guests to the hotel on the island, are Kathleen Dort, Wilma Peckham, Cathy Frontiero, Cynthia Rose, and Sandra Francis. The members of the G.W.W.C.S. have arrived again and they are ready to begin returning the alumni to the mainland. And so ends our memorable tenth reunion.

In writing this I do not expect most of the prophecies to come to pass, but perhaps many of our classmates will, in the future, find themselves in similar positions. My only wish is that the entire class of 1958 may be together for its tenth reunion.

GULLIVER

SERGEANT RUSSLE: Why should you never lose your head in battle?

JACK O'BRIEN: Because we would have no place to put our helmets!

MISS TARR: What do you call the last teeth we get?

EMILY MERCHANT: False teeth!

MISS PERRY: You can be sure that if Shakespeare were alive today he'd be a remarkable man.

TOM BROOKS: He sure would. He'd be more than 300 years old.

KATHLEEN DORT: Don't you think that a cookbook is fascinating reading?

MARY LANGLEY: Yes, it contains so many stirring events.

MR. ROBBINS: Al, can you tell me where the Red Sea is?

AL BROWN: Yes, sir, it's on the third line of my report card.

MISS PARK (trying to impress upon her class the advantages of peace and disarmament): Why do you object to war, Clark?

CLARK DEXTER: 'Cause wars make history.

FRANK BIFANO: I certainly don't like all these flies.

DAN STROPLE: You just pick out the ones you like and I'll kill all the rest!

DIANE CIARAMETARO: Do you think I should put more fire into my poetry?

LEO BILLANTE: No, I think you ought to put more of your poetry into the fire.

PETE HICKEY: She's a smart girl—she has brains enough for two.

BARRY JONES: Then she's just the girl for you.

JUDY CALLAHAN: Is there anything you can do better than anyone else?

JOYCE BEVERLY: Yes, read my own handwriting.

MR. AMERO: Name some things that are dangerous to get near to, and have horns.

CHRIS CECILIO: Automobiles.

MR. PARKHURST (answering the phone): You say Judy Beaudain has a cold and can't come to school? Who is this speaking?

JUDY BEAUDAIN (with assumed hoarseness): This is my father.

MR. SMITH: Why are all these papers strewn all over the place?

DEBBY SHEA: Those are the leaflets asking people not to throw paper on the floor.

KAY BICKERTON: Don't you know what etiquette is?

WILMA COULL: Sure. It's saying "No, thank you" when you want to say "Gimme!"

JANET MURCH: Will you give me a dime for a sandwich?

DEWEY LAFOND: First, let me see your sandwich.

MRS. LAMB: As we walk out-of-doors on a cold winter's morning, and look about us, what do we see on every hand?

JONNY BURKS: Gloves!

VIRGINIA MADRUGA: I'm not myself tonight.

DONNY CLIFFORD: I've noticed the improvement.

GERRY GREELY signs all his mail, "Eventually yours."

KARIN BABSON: Pay your dues with a smile.

BRUCE MARTELL: I'd love to, but you insist on cash.

Gulliver Calls to Order the

CLUBS

Honor Clubs

N.H.S.

The National Honor Society stresses scholarship, leadership, service, and character. The local Sherman B. Ruth Chapter sponsors several lectures and teas for members, and also raises money for a scholarship for a senior member by selling candy after school.

Front: Tom Kyrouz, Laurel Eisenhauer, Peter Bell, Nancy Poland, Sarah Giacalone. *Back:* Karin Babson, Emily Merchant, Grace Carbonaro, Tom Brooks, Dominic Libro, Tim Twomey.

Honor Business Club

The purpose of this club is to provide recognition for honor business students and to promote recreational, educational, and social activities. Members, who are elected, must be carrying two business subjects and have a general average of no less than 82%.

Front: Ann Spottiswood, Carol Viator, Joan Grant, Linda Purdy, Rose Lupo, Mary Ann Fraga, Mary Galante, Frances Piscetello, Martha O'Dea, Harriet Brown. *Middle:* Betty Larkin, Shirley Harris, Mary Boardman, Sandra Curcuru, Lois Moore, Marion Provost, Linda Francis, Maureen Canillas, Margaret Azevedo, Frances Ragusa, Jean Hammond, Natalie DeCoste, Ann Dionne, Margaret Daley, Mary Ciaramitaro, Carolyn Parsons. *Back:* Carol Creightney, Joan Hurlbert, Ann Frontierro, Hannah Curtis, Pat Horne, Judy Benham, Muriel Robison, Janice Staten, Nancy Wile, Edna Jacobson.

Student Council

Several years ago the Student Council was formed in order to encourage good citizenship in the school, to provide an opportunity for the expression of student opinion, to encourage and sponsor worthy student activities, and to promote the general welfare of the school. It sells bonds to finance a scholarship.

Front: Mary Ann Jackson, Peter Bell, Tom Brooks, Janet Murch. *Middle:* Margaret Herrick, Joyce Farnham, Lola Wennerberg, Kathleen Love, Sally Brooks. *Back:* Mary Lamb, Charles Thomas, Gerald Greely, John Bell, Geraldine Parkhurst.

Literary Organizations

Beacon

The *Beacon*, our semi-annual literary magazine, offers all students who are interested in good writing to see their work in print and an opportunity of reading the work of their fellow students.

Front: Beverly Jones, Karin Babson, Laurel Eisenhauer. *Back:* Paul Fisher, Charles Seavey, Peter Bell.

Flash

The school newspaper, *The Flash*, which is published in the Gloucester Daily Times weekly, is run by the students with faculty supervision. Reporters are given instruction in writing newspaper articles, while the editors and their assistants learn how to prepare the paper for publication. All learn to make deadlines.

Front: Miss Taylor, Emily Gruppe, Betty Bossleman, Peter Hearse, Allan Visnick. *Middle:* Patricia McTigue, Kathy Love, Mary Jo Arnold, Beverly Steele, Marcia Davis. *Back:* Carloyn Marshall, John Bell, Charles Seavey, Paul Fisher, Marjorie Libro.

Stevens Reviewers

Members of this organization review current books. Their reviews may be found in the Beacon, Flash, or heard at their annual program to benefit the school library. They hold frequent teas at which books are discussed.

Front: Tom Brooks, Sally Brooks, Gerry Parkhurst, Dominic Libro. *Back:* Allen Visnick, Emily Gruppe, Judith Colson, Peter Bearse.

Language Clubs

Spanish Club

The purpose of the club is to familiarize the students with the customs of Spain and to aid them in speaking the language.

Foreground: Bruce Gradwhol, Roy Sutherland. *Front:* Elaine Parsons, Meg Webber, Melena Modica, Donna Parsons, Peter Bell, Beverly Jones, Marilyn Santapaola, Deborah Gragory. *Middle:* Judy Quinn, Brigitte Ducarne, Sandra Curcuru, Sandra Thomas, Marcia Abdou, Dolores Malaquias, Jean Maranhas, Jean Scott. *Back:* Mary Lamb, Jo Egan, Elaine McNiff, Joan Brown, Judy Soule, Marcia Collins, Peggy Cagney, Peggy MacEachern, Jean Codinha, Nancy Griffin.

French Club

The purposes of the Circle Froncais include: Creating an atmosphere of feeling in French; second, increasing the cultural background, helping students gain fluency in French through language films and records; and furthering the interest of the school and public in French.

Front: Brigitte Ducarne, Judith Soule, Sally Brooks. *Middle:* Alice Souza, Mary deWolfe, Edith Waltham, Merideth Hopkins, Irene Cocatas. *Back:* Marcia Davis, Mary Lamb, Beverly Steele, Carla Crocker.

German Club

The German Club provides interested students an opportunity to pursue more intensively certain aspects of German culture only touched on in class periods. The theme of the 1957-58 program is German music.

Es tut uns leid — Sleissig!

Class Subject Clubs

F.H.A.

The goal of the Future Homemakers of America is "to help its members live better today in order that their lives and those of their families may be better tomorrow." The motto is "Toward New Horizons."

Front: Mary Kandris, Anna Frontierro, Norma Hubbard, Ann Brancelone, Rose Parisi, Phyllis Bertolino, Marion Goucher, Nina Billante. *Middle:* Mrs. Bradstreet, Pricilla Wilson, Mary Madruga, Beverly Wass, Sally Rosa, Carolyne Maritn, Diane Douglas, Colette Thibedeau. *Back:* Maureen Rogers, Catherine Misuracca, Katherine Bickerton, Sandra McIntosh, Joan Knowles, Barbara Legendre.

Benjamin Franklin Club

This club furthers the interest in and the knowledge of the printing industry through books and industrial trips. The club, which is composed of boys in the print shop, has made available a scholarship which is awarded to a graduate of the printing department of the vocational school.

Front: Leonard Amero, Joseph Shermetaro, William Fulford. *Back:* Herburt Gardner, Chester Garron, Robert Dion.

History Club

The History Club offers programs of special interests concerning History and current events to its members.

Front: William Blatchford. *Back:* Karen Vadala, Marjorie Libro, Eva Ann Maki.

Service Clubs

Service Club

Many seniors receive a stamp on their diploma for having earned ten service club credits through their four years of high school. Members may receive credit for being secretaries, working in the cafeteria, assisting in the library or for any other act of service around the school.

Front: Virginia Madruga, Margaret Herrick, Ann Spottiswood, Joan Grant, Mary Ann Fraga, Rose Lupo, Martha O'Dea, Carolyn Parsons, Harriet Brown. *Middle:* Miss Christopherson, Joan Goldthwaite, Dolores Malaquias, Mary Boardman, Linda Francis, Maureen Canillas, Margaret Azevedo, Francis Ragusa, Melena Modica, Jean Hammond, Mary Ciarametaro, Lynda Witham. *Back:* Rose Parisi, Judi Cavanaugh, Georgia Silva, Lois Moore, Katherine Bickerton, Muriel Robinson, Mary Galante, Sharon Twomey, Marilyn Lewis.

Stage Crew

The stage crew members, joining as freshmen, learn to run projector and other types of audio-visual equipment. Thus, they may be of service to the school in assisting the teachers to present materials to their classes. Members are also trained in the use of the stage equipment.

Front: Larry Rubino, Jon Bennett, Robert Town, Tony Ciolino, Gasper Lafata, Eddie Abbot, Paul Bergmann. *Middle:* John Carter, advisor, Robert Brown, William Publicover, Bill Flygare, John Skillen, John Colarusso. *Back:* Gene Sutherland, Ronny Pereira, Steve Dexter, Dana Pommet, Walter Perry, Neal Dagle.

Junior Volunteers

Junior Volunteers is sponsored by the Women's Auxiliary at the Addison Gilbert Hospital. Its purpose is to serve the patients by taking a gift cart around the hospital. All proceeds go toward building the new wing of the hospital.

Front: Helen Mitchell, Carol Vrachos, Janet Bartolomeo, Gail Wonson, Patricia Burke, chairman; Carol Brown, Marion Goodwin, Bonnie Pallazola. *Back:* Sherill Montrose, Christa Smith, Jean Scott, Judith Colson, Sharon Twomey, Katherine Karvellas, Emile Gruppe, Donna Pratt, Barvara O'Neil.

Musical Organizations

Glee Club

The Glee Club is made up of girls who have been selected for vocal quality and ability to read music. It usually puts on two presentations a year—at Christmas and a spring operetta.

Front: Emily Merchant, Virginia Madruga, Mary Lou Durnion, Sally Anderson, Margaret Herrick, Nancy Poland, Evelyn Pinto, Janice Burnham. *Back:* Catherine Misuraca, Grace Carbonaro, Edith Wolthan, Barbara Foley, Diane Ciarametaro, Lynda Witham, Brigitte Ducarne.

A Cappella Choir

The A cappella Choir is the "cream of the crop"—those members of the Glee Club who have voices especially well suited for harmony and singing without accompaniment.

Front: Ruth McDonald, Emily Merchant, Virginia Madruga, Mary Lou Durnion, Sally Anderson, Janice Burnham, Nancy Poland, Lynda Witham, Diane Ciarametaro. *Back:* Stephanie Green, Nancy Wile, Mary Lamb, Barry Jones, John O'Brien, John Amero, Allan Visnick, Charles Heberle, Geraldine Dagle, Patricia McTigue, Sally Brooks, Geraldine Andrews.

Orchestra

The orchestra is composed of students whose musical interest lies in the field of instruments. It plays at assemblies and participates in music festivals.

Front: Gasper Lafata, Mary Lou Durnion, Deborah Gregory, Stephanie Green, Mary Lamb, Katherine Keating, Christa Smith, Robert Town. *Back:* Mr. Puff, Howard Visnick, Roland Adams, Richard Tarr, Bill Flygar, John Colarusso.

Hobby Clubs

Debating Club

The purpose of the Debating Club is to acquire the skills in public speaking, straight thinking, and familiarity with current issues. So far, the debates have only been intramural.

Nat Mills and Angela Favalora represent the Debating Club.

Chess Club

Members of the Chess Club meet weekly to either learn to play or actually play chess.

Front: Gail Wonson, Sharon Robertson, Marcia Davis, Phyllis Russell. *Back:* Malcolm MacLeod, Barry Jones, Stanley Gleason.

National Thespian Society

The drama club of the school has had a very active year. Presentations include "Pattern" and "Death of the Hired Hand," "Our Town," "Witch of Coos" at Emerson College, "Glass Menagerie" at the N. E. Drama Festival, and "This Strange Night" at Christmas.

Front: Evelyn Pinto, Marcha Fronterio, Nat Mills, Sheila Ferrini, Sally Brooks, Marsha Davis, Barbara Goulart, Phyllis Russell. *Middle:* Rosalie Frontiero, Judy Colson, Virginia Frontiero, Lynda Witham, Beverly Porter, Sharon Twomey, Carol Walters, Lorraine Mitchell. *Top:* Lola Wennerberg, David Snellson, Louis Douglas, John Amero, Jack O'Brien, Bill Fritzmeier, Peter Goulart, Geraldine Waite.

Gulliver Cheers

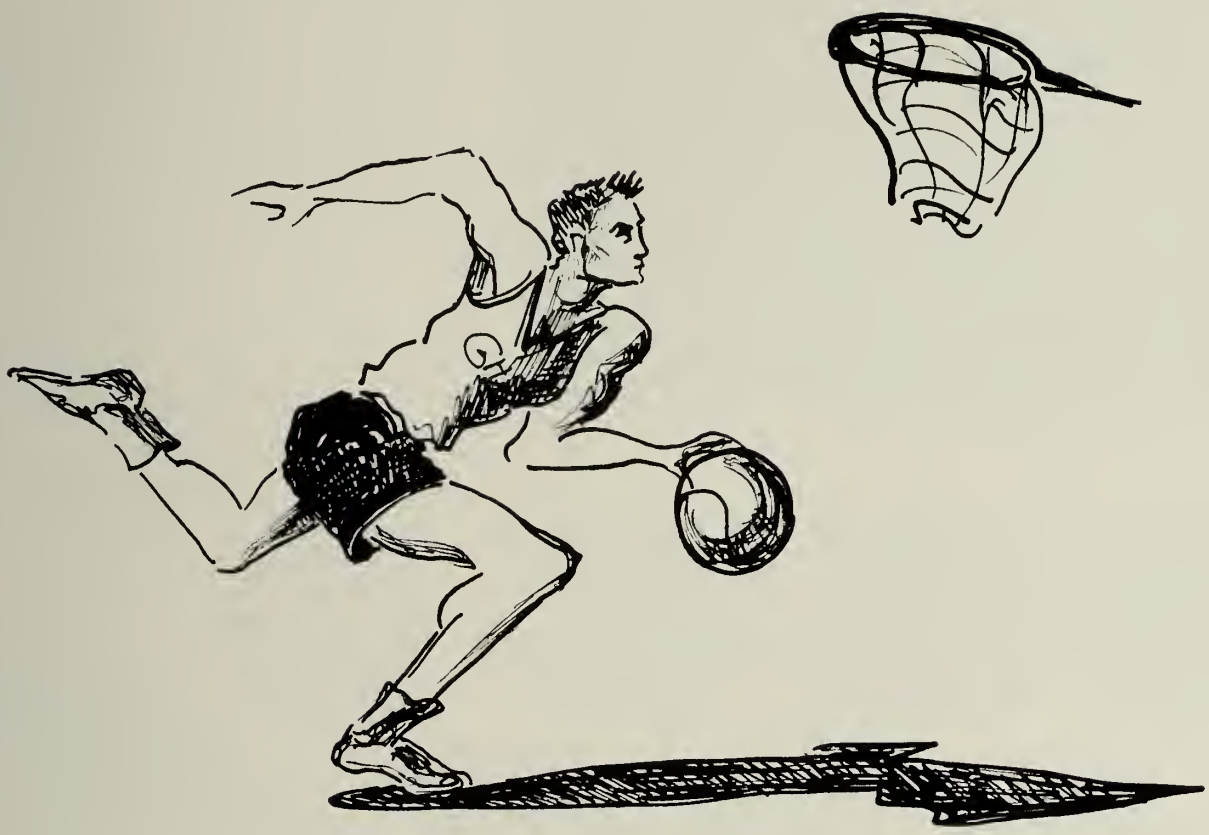

SPORTS

G.H.S. FOOTBALL COACHING STAFF—*Left to right:* Freshman coaches Canniff and Welsh, varsity coaches Blomberg and Swekla, head coach Ross, varsity coaches Karcher and Cosgrove, eighth grade coach Perakis.

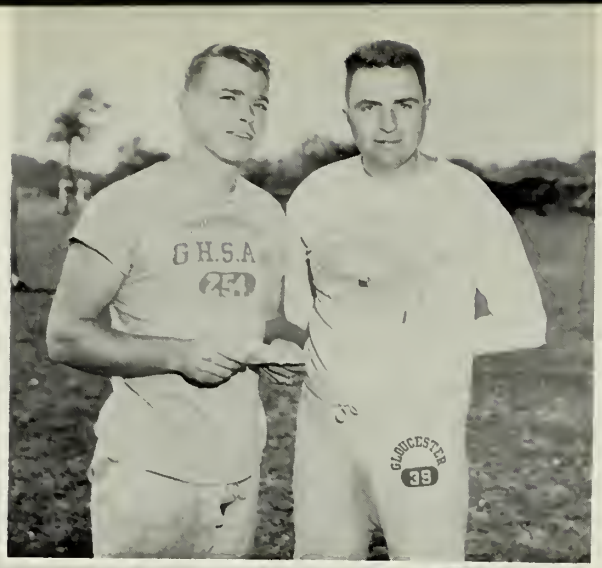

Practice makes perfect. And hitting the crowther is only one of the many exercises.

It's the

The 1957 team will go down as one of the pluckiest but also one of the unluckiest of all teams of Gloucester High School. The season had not got under way when two of our senior stalwarts, Jerry Greely and Jack Radcliffe, were side-lined with injuries that kept them out of the early games. Combined with this and a bout with the flu that necessitated the postponing of two games, our team finished with a record of four wins and four losses.

The opener at Classical was a severe jolt.

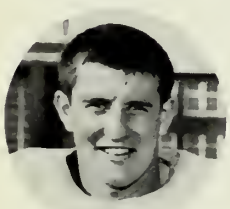

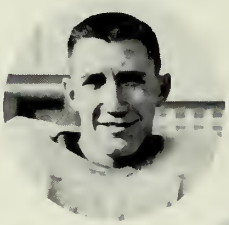

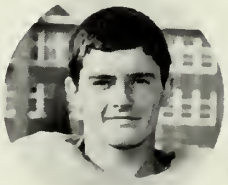

Top row: Lee, Silva, McLean, LaGrande. *Middle row:* Munize, Patience, Lafond. *Bottom row:* Dorman, Sheaves, Stewart. *At right:* Co-Captain Davis.

The Individuals that make the Team!

The initial game saw us lose a thriller 21-7. The following week Newburyport was subdued by a score of 14-0. Then the flu bug arrived and with injuries to key boys, our team suffered three straight defeats by Marblehead, Salem and Saugus.

However, November brought a change of luck and we were successful in our last three contests, namely Peabody, Melrose, and the Turkey Day Game, Wakefield. The Thanksgiving day game will be long remembered by the school, and by the community. Wakefield was a three touchdown favorite, having won the Middlesex League, undefeated. However Co-Captains Gerry Greely and Billy Davis led a group of inspired fishermen to pull the upset of the day by completely outplaying Wakefield and winning by a score of 7-6, and closing the 1957 season as a successful one.

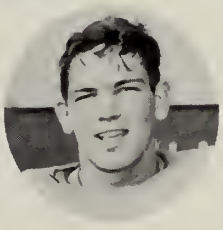

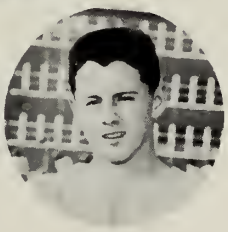

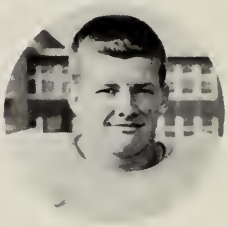

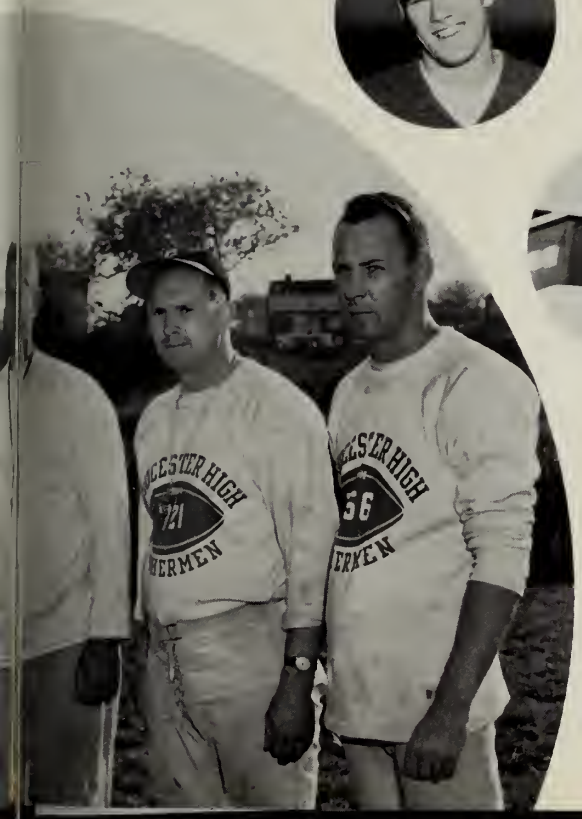

Top row: Hickey, Radcliffe, Wonson, Smith. *Middle row:* Scola, Gagliano, Connors. *Bottom row:* Dexter, Burke, Martel. *At left:* Co-Captain Greely.

Our boys tried hard, but . . .

The story of the Gloucester High Basketball Team of 1957-58 is not one that can be easily dismissed by a quick glance as a poor won and lost record. Rather it is the story of five senior boys and four youthful underclassmen who worked long and hard to floor a determined and representative Fisherman team.

Those five senior boys were Captain Dick Wilson, George Patience, Ronald Cole, Roger Lee and Peter Ryan. When the season began only Wilson, Patience, and Lee had tasted varsity competition. Making up the remainder of the varsity team were sophomores Bill MacLoud, Richard Ryan, and Henry Pascucci. Freshman Donald Patrican rounded out the squad. Captain Wilson, who proved an able leader and fine outside scoring threat and freshman Patrican, who scored over 250 points in his first year of varsity competition, garnered the individual honors that were bestowed on the squad.

Highlight of the season came with a 53-50 victory over Haverhill following closely on the heels of a bad defeat by powerful Lynn English.

And who can forget the night in Salem when the bus was momentarily stolen or the games against Haverhill and Lawrence when the Gloucester players learned the value of knowing the art of self-defense! Who said basketball was a game of no-contact!

CAPT. DICK WILSON
ROGER LEE
GEORGE PATIENCE

RONNY COLE

Fun with pictures! It's our five senior boys again!

PETE RYAN

There's lots of action at a basketball game!

DECK RUST

JIM KERR

Ho

This year's hockey team is certainly one that will be remembered in the sports annals of Gloucester High. Its record of 9 wins, 5 ties, and 4 losses illustrates the fine teamwork achieved by the first line of pack slamming Rust-Ross-Lufkin, one of the strongest lines in the league. The great defensive work of Russell Smith, Clint Kerr, and Craig Haberland speaks well of itself, for they lost their three games by only one goal, and achieved three shutouts. Coached by John E. Canniff, Jr., the team journeyed to Boston for the State Tournament, being the first team to win

EDDIE SILVA

EVERETT SAWYER

Hockey

Hare Studia – Salute Stanley –
What a beautiful page!
I'll never forget those crazy x
block studies – with Christo pherson
Don't forget the pizza. And
drop me in
the next
scheduled
card game
is to be – that's
a very ap
propriate
place to have
a street –
right in
front of Glass
Beat and Cathe
Good luck with –
always, Sunda +

a championship game in Gloucester's history by defeating Christopher Columbus High. The season came to an end for the G.H.S. pucksters as they fell to defeat at the expense of Boston Tech, losing 4-2. This year's graduating team will be long remembered for they defeated the University of New Hampshire Freshman Team and lost a close one to New Prep, the finest prep team in the league. Hats off to Rust, Smith, C. Kerr, Haberland, Silva, Sawyer and J. Kerr, who combined strength, ability, and wit to represent the Class of 1958 in an unforgettable manner.

RUSS SMITH

CRAIG HABERLAND

CLINT KERR

DONNY ROSS

Girls

Will it go in?

Most of us can't do this!

Members of the Leaders' Club include, *front:* Nancy Nutton, Karen Amero, Betty Boardman, Elinor Ina, Cecelia DeAbreu. *Back:* Marilyn Carr, Phyllis Russell, Susan Rand, Eva Ann Maki, Joyce Rocha.

Sports

Girls interested in athletic competition find that the program available in the Physical Education Department of G.H.S. is a varied one. The livelier sports include bowling, soccer, field hockey, volleyball, and basketball. Usually there is a gym exhibition in the spring displaying the talents of the girls. Golf, badminton, softball and tennis are other sports that play an important part in girls' sports.

This year a Leaders' Club has been formed. This group of girls meets after school to learn what the next day's assignment is in order to help during the class period.

Exercises, exercises, we must do our exercises!

Tumbling is always fun!

Sport Shots

What's going on up there?

And away we go!

Forward, ever forward!

Baby, it's cold outside . . .

A game for the rugged!

A basket!

Gulliver Inspects

THE R.O.T.C.

Capt. James W. Curtis, Jr., is the P.M.S.&T. of the R.O.T.C.

Military Staff: Attention!

Gloucester High School's R.O.T.C. Regiment is one of the oldest and certainly one of the most firmly established institutions in the school. This year, under the direction of a new P.M.S.&T., Captain James Washington Curtis, Jr., the regiment is larger than it has ever been, enlisting 458 cadets in five Rifle Companies and a 77-piece band.

The regiment sponsors two boys' rifle teams, as well as two girls' teams, an Honor Platoon and a Girls' Drill Team. As Gulliver flew in one Thursday afternoon to watch the regiment drill, he was impressed not only by its size but also by the realization of all that it is doing for the boys in the way of character building.

M/Sgt. Douglas S. Russell hands out uniforms.

M/Sgt. Joseph Barbosa is in charge of the band.

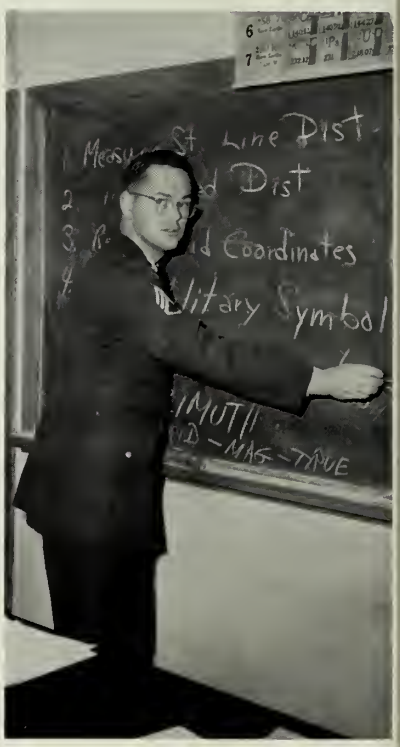

SFC Frank A. Pettengill, as well as the others on the staff, is a military science instructor.

He begins to learn of the many advantages R.O.T.C. has to offer . . .

. . . develops the quality of leadership

. . . informs the cadet of opportunities in the services

. . . makes a wider range of sports available

. . . develops patriotism

. . . instills discipline and a respect for authority

The Honor Guard

FIRST SQUAD: M/Sgt. Charles Thomas, Arnold Ellis, Joseph Brown, Cpl. Manuel, Domingos, Cpl. Ronald Cluett, Cpl. Mark Silva, Joel Chapman, Lloyd Schwartz, Kenneth Enos, Thomas Henderson, M/Sgt. Peter Bell. SECOND SQUAD: Cpl. Francis Amero, Sheldon Knowles, Robert Oginz, Cpl. William Hoffer, Cpl. Douglas Whynott, Cpl. Michael Lafond, Lawrence Sawler, Richard Chane, Gerald Pinto. THIRD SQUAD: Sgt. Ronald Brown, Allan Visnic, Robert Kain, David Lewis, Kevin Shore, Peter White, Paul Fisher, Reginald Jackson. FOURTH SQUAD: Sgt. John O'Brien, Charles Seavey, John Morris, Charles Steele, Peter Bearse, David Rose, Robert Corkum, Salvatore Carbonaro.

Girls' Drill Team

Front: 1st Lt. Mary Souza, Sgt. Gloria Bouchie, Judy Benham, Janice Staten, Deborah Shea, Rosi Schrafft, Nancy Griffin, Susan Wakely, Judi Ryan, Gail Hannibal, Madith Goodwin, Marilyn Lewis, Donna Parsons. SECOND ROW: M/Sgt. Pat Dennen, Sgt. Gerry Parkhurst, Marcia Collins, Nancy Wile, Carolyn Marshall, Barbara Johnson, Dina Babson, Liz Connors, Willa Cheverie, Elinor Ina, Virginia Testaverde, Claire McDonald, Edith Gendreau. THIRD ROW: Sgt. Peggy Cagney, Sandy Burgess, Hannah Curtis, Carol Lufkin, Chris Korkatti, Jo Egan, Marcia Mallette, Diane Douglas, Phyllis Bertolino, Carol Cardos, Paula Mitchell. FOURTH ROW: Sgt. Pat Horne, Judy Soule, Mary Patten, Susan Dexter, Sandra Thomas, Jane Tarr, Janet Murch, Jean Maranhas, Doreen Ciarametaro, Gail Whynott, Andrea Ranta, Joanne Messina.

The Band

The Officers

Front: Lt. Col. Dewey Lafond, Col. Gerald Greely, Maj. Norman Morris. *Second row:* 1st Lts. Richard Tarr, Lawrence Courant, Ronald Cold, Kenneth Westlund, Dana Carter, Gasper Frontiera, 2nd Lt. William Davis. *Third row:* 2nd Lts. Dennis Veator, James Muniz, Donald Souza, Ralph Strople, Joseph Gagliano, John Calder, and James Kerr.

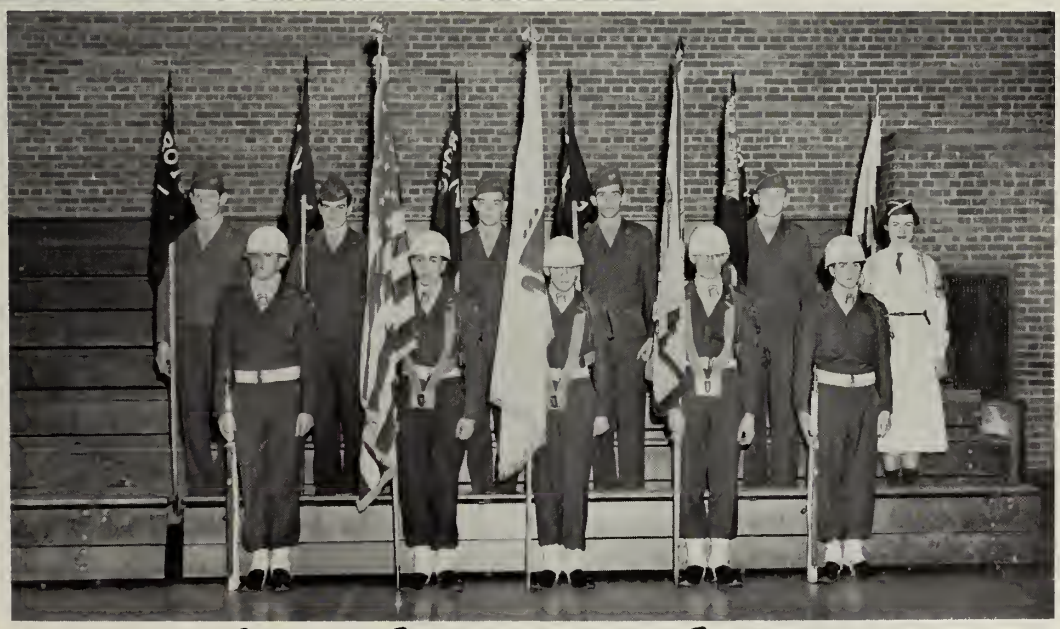

Color Guard and Guidons

Front: Warren Watson, Edward Araujo, Dominic Libro, Frand Farrell, Timothy Ryan. *Back:* Harold Reed, James Hurst, Everett Sawyer, Lloyd Dennis, Clark Dexter, and Patricia Dennen.

Third row: William Fritzmeier, Joseph Palazola, Frank D'Amico. *Second row:* Earle Collins, Stephen Dexter, Joseph Amero, Ronald Clay. *First row:* Charles Thomas, Vice President; Norman Morris, Captain; John Calder, President; Edward Araujo, Secretary. *Missing:* Andrew Larkin, Treasurer.

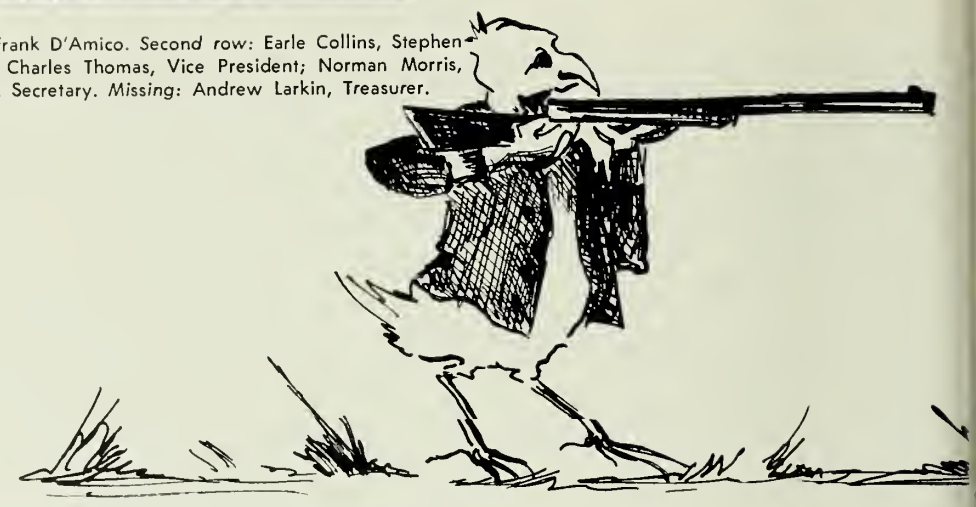

Third row: Priscilla Wilson, Marcia Genest, Elizabeth Conors, Dina Babson, Ginger King. *Second row:* Dona Kaihlanen, Kay Arabian, Jerry Kyrouz, Nancy Barkhouse, Linda Evans. *First row:* Karin Babson, Andrea Ranta, Beverly Jones, Judy Hanson, Annette Cartoni, Dina Johnson.

Boys' Rifle Team

Marksmanship not only teaches one to shoot but also helps build the character and sportsmanship which is essential to becoming a good shot.

One learns that he is part of a team, functioning as one, and striving for the goals of everyone.

Under the coaching of SFC Frank A. Pettengill, the '57-'58 season has been a successful one for the team.

Girls' Rifle Team

The Girls' Rifle Team began under the direction of Captain Charles Tucker more than ten years ago. As a result of conscientious practice every Tuesday and Thursday, the team has competed favorably in the National Rifle Association Annual Match and postal matches, and has even defeated the Boys' Second Team! The members feel that this activity develops good sportsmanship, responsibility, and leadership.

Gulliver goes to a Party!

All parties start with a Grand March.

These Guys and Dolls seem to be having a good time.

Intermission!

Smile, Joe; Steady, Gap!

Everyone likes to dance!

Gulliver Visits

THE SHOPS

The Gloucester Vocational School

The Gloucester Vocational School, of which Mr. Harold B. Geary is director, is a separate school from Gloucester High, with the school committee serving as trustees. The 124 boys enrolled in the shops are also enrolled in G.H.S., with Mr. Arthur N. Smith, principal of G.H.S., as coordinator. Careful records are kept after each boy's graduation to determine if he makes use of his vocational training in "later life."

Founded in 1940, this school offers boys the chance to be trained as auto mechanics, carpenters, electricians, machinists, printers, and sheet metal workers. Some graduates of the shops enter institutions such as Wentworth and Franklin for advanced training, but all are prepared to go immediately into employment in their chosen field. It is hoped that within the next few years, this school will be enlarged in both courses and facilities.

Automotive

The automotive students are thoroughly instructed in all phases of the automobile, from the changing of a tire to the most complicated engine repair, by Mr. John F. Budrow in the shop itself and Mr. Leo Amero in the classroom. They delve in all types of transmissions, steering gears, clutches, brakes, and rear axles. During the course, the mechanics of an automobile become familiar to them through continual work with real subjects.

Smitty Budrow and Frank Ragusa take one final look under the hood before declaring the car "fit for the road."

Henry Jones and David Milne seem to enjoy their work on cars.

Dana Carter, Sam Ciolino, and Pete Anderson prepare to balance an automobile wheel.

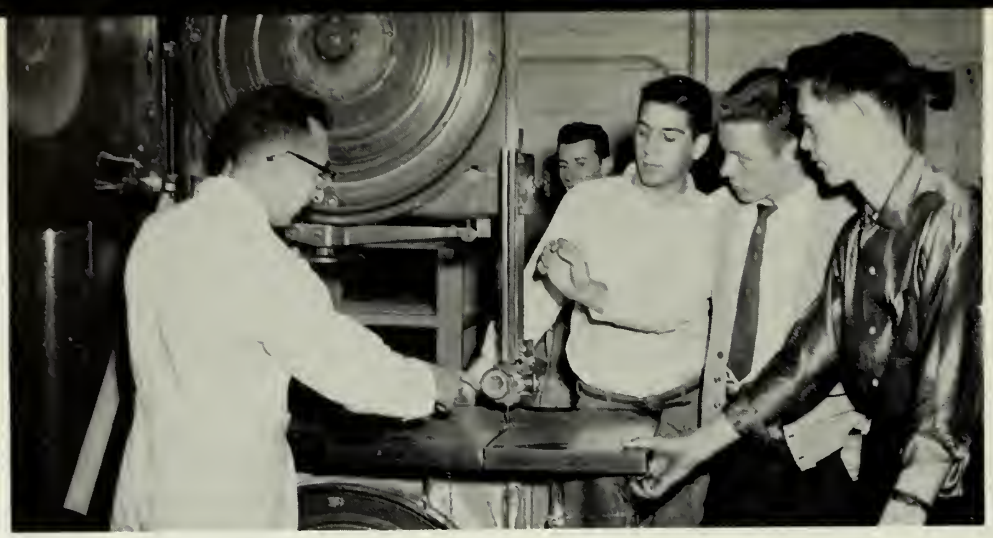

Mr. Lewis demonstrates the Band Saw to Larry Scola, Clarence Rudolph, and Frank Farrell.

Carpentry

We have all seen and admired the small houses constructed by the boys in the carpentry shop. This, however, is only part of their shop work. They build cabinets, stairways, frames, and do inside and outside finishings. In the classroom, besides learning the proper use and care of machines, materials, and woodworking tools, they are taught the process of construction from cellar to roof, the estimation of materials, the planning of small houses, and construction details. Their teachers are Mr. Gasper J. Lewis, Jr., and Mr. Kenneth E. Stickney.

Frank and Larry help Leo Billante with the modern ranch type house being constructed by this shop.

Larry Scola and Frank Farrell use a circular saw for "ripping material."

Boys of the electrical show are given morning assignments by Mr. Flattery.

Electrical

Students in the electrical shop are versed in the many types of wiring, circuits, current, and generators. Induction, electrical measurements, elementary electronics, and alternating current motors are a few of the basic studies that complete this thorough training. House and industrial wiring, as well as the testing and repairing of telephone wires, motors and generators, are studied in order to round out this program. Mr. Frederick T. Flattery is instructor, and Mr. Raymond C. White is in charge of the related work.

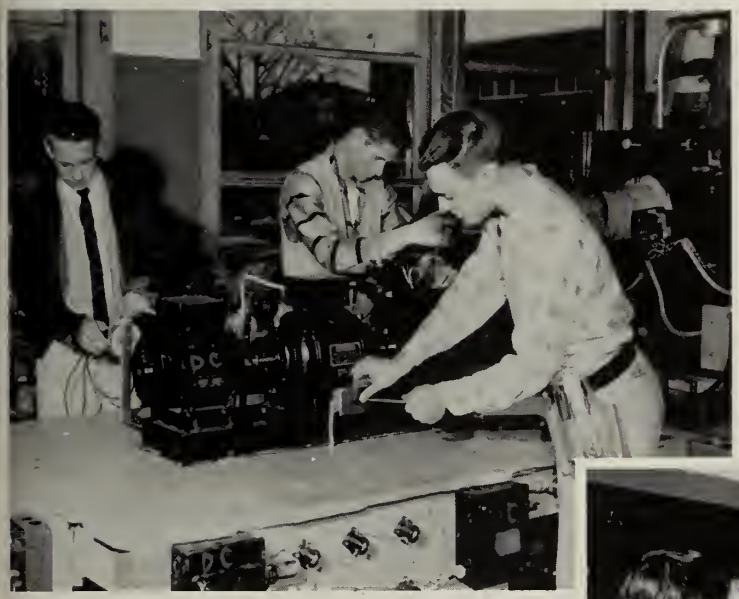

Bobby Lawson, Dick Tarr, and Tony Ciolino work on a generator.

Tony Ciolino shows Jimmy Carpenter how to throw a switch under the watchful eye of Mr. Flattery. (Quit hogging the show, Tony!)

Machine

Many of our future modelmakers, toolmakers, diemakers, and foremen are taught in our own machine shop in G.H.S. In related classes, the work to be done in the shop itself is planned and laid out. The different properties of metal are studied; heat treating, hardening and tempering are taken into consideration. While in the shop, the boys learn to service and operate drill presses, lathes, milling machines, and several types of grinding machines. This shop is under the direction of Mr. George Perry.

Russ Grey picks up tools before starting the day's assignment.

Don Ramsdell and Russ Grey work on the backstop in the rifle range.

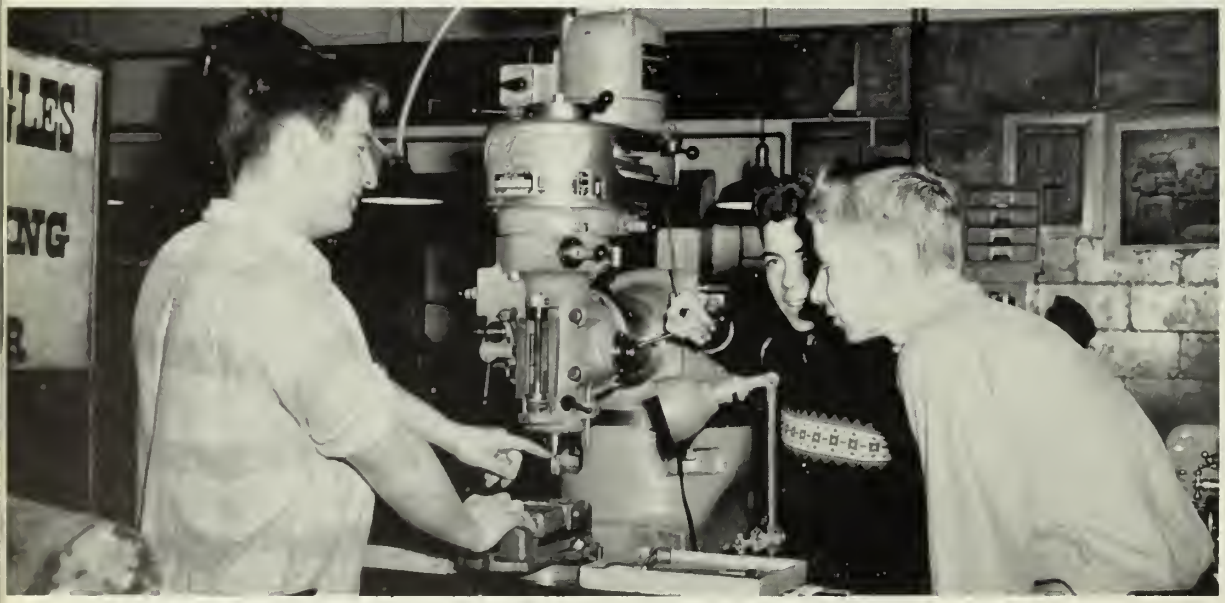

Don Ramsdell shows two underclassmen how to operate a complicated piece of machinery.

Billy Fulford seems to enjoy running a press.

Print

A graduate of G. H. S.'s Print Shop is a well-rounded printer, having been taught the uses and operations of the platen and, the automatic cylinder presses, the cutting of stock, the bindery operations, color printing, and the uses of different papers and inks. These boys work on all types of jobs from calling cards to large program books. Related work consists of printers' math, layout and design, trade science, and trade English. Mr. Harvel R. Vail is the instructor.

Joe Shermataro pauses for a minute while setting type.

Chet Garron, Mr. Vail, and Len Amero work on the Little Giant.

Sheet Metal

The work of the sheet metal shop is not only interesting, but beneficial in securing an excellent paying job. The use of basic tools, electric and acetylene welding, as well as soldering are included in the shop work. Cutting, fabricating, and processing various fittings is the climax to pattern drafting and the comprehension of layout. The instructor is Mr. James McLoughlin.

Pete Hickey, the only senior in sheet metal, appears to be very busy with one of the secrets of his trade.

Boys in the sheet metal shop at work.

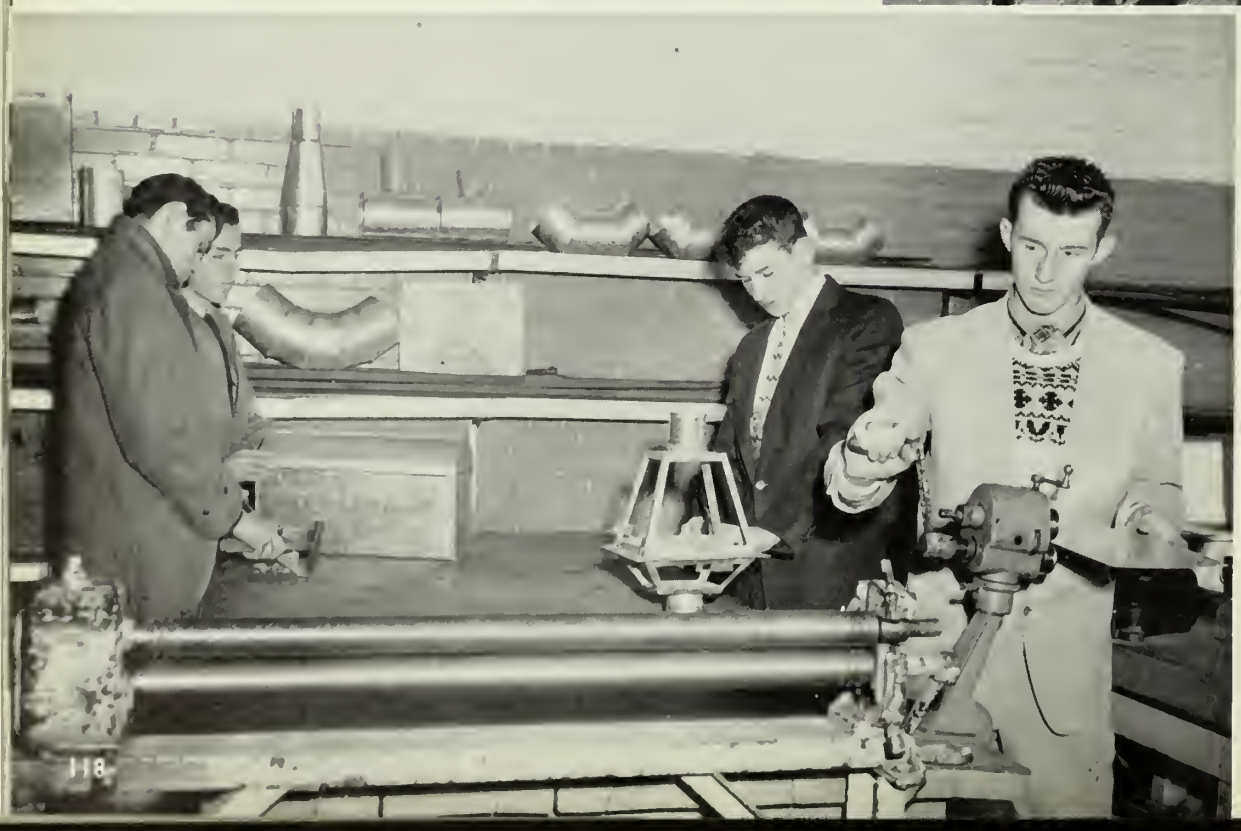

Gulliver Reads the

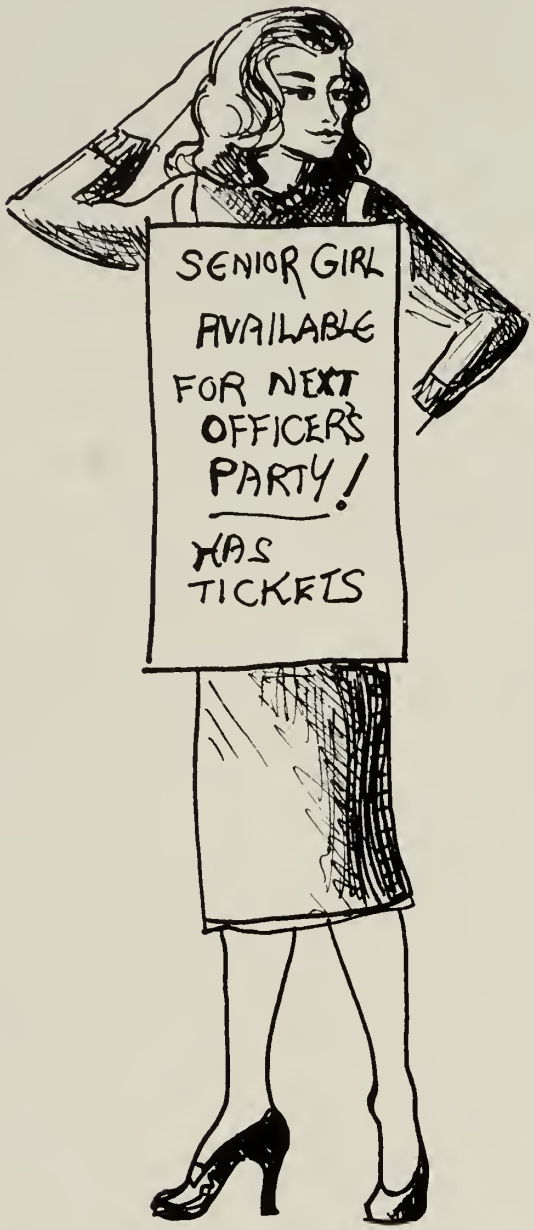

ADVERTISEMENTS !

TEEN CLUB

WILLIAM G. BROWN COMPANY

Complete Department Store — Smart Things to Wear

Sporting Equipment — Camera Shop

186 Main Street GLOUCESTER, MASSACHUSETTS

GOLDMAN'S

242 Main Street

GLOUCESTER

Telephone 1331

GEORGE BELOS, JEWELER

Fine Watch Repair

Diamond Importer

229 Main Street GLOUCESTER, MASS.

Compliments of

NORTH SHORE

AUTOMOTIVE COMPANY

295 Main Street

Gloucester Telephone 922

ROBINSON AND LANDRY

Painters and Decorators, Paper

Hanging, Floors Sanded and Refinished

6 Acacia Street Tel. 366 M-6069M

List Your Property With Us

DON PRATT REAL ESTATE

"There's No Place Like Home—
When It's Yours"
We Buy and Sell

137 Rogers St. Tel. 4163

Compliments

of

MISTY ACRES RESTAURANT

ESSEX, MASSACHUSETTS

Compliments
of

CAPE ANN
NATIONAL BANK

ROLAND'S FOR FLOWERS
ROCKPORT, MASSACHUSETTS

Compliments of
HOOPER AND MELANSON, INC.
Contractors and Builders
EASTERN AVENUE Essex, Massachusetts

NORMAN
OFFICE SUPPLY, INC.
Everything for the Office
15 Washington Street GLOUCESTER

Compliments
of
NICKAS' MARKET
156 Prospect Street GLOUCESTER

Compliments
of
THE GRANITE GARAGE
PIGEON COVE MASSACHUSETTS

Compliments
of
KARL'S BAKE SHOP
ESSEX, MASSACHUSETTS

GOVE'S
GULF STATION

Gas and Oil

132 Washington Street
GLOUCESTER, MASSACHUSETTS

CONNOER PHARMACY
Prescription Specialists
FREE DELIVERY
112 Main Street
Tel. 78
Gloucester, Mass.

PARKS BROTHERS
Electricians
351 MAIN STREET GLOUCESTER

Quality Furniture
for Over 50 Years
C. F. TOMPKINS COMPANY
64 MIDDLE STREET Gloucester, Mass.

Compliments of
DICK'S SHOE SHOP
9 CENTER STREET TEL. 3598
"Your Family Shoe Store"

E. H. BICKFORD, INC.
20 Maplewood Avenue
GLOUCESTER, MASS.
Fruit and Produce

M. R. Perry
OIL SERVICE
Range and Furnace Oil
Burner Sales and Service
Telephone 2202 Gloucester

GLOUCESTER
SUPPLY COMPANY
Call 18
122 Main Street
GLOUCESTER, MASS.

Compliments of
MARTY'S
CLOVER FARM STORE

When You Are Ready for Your Diamond,
You'll Find the Very Best Value at
BLANCHARD JEWELER
Registered Jeweler
American Gem Society

LAWRENCE N. PETERSON

Contracting Engineer

Plumbing and Heating Company

Plumbing, Heating and Sheetmetal Work

Ship Chandlery

Marine Hardware

Corner Rogers and Water Streets

GLOUCESTER, MASSACHUSETTS

Telephone 560

L. G. BALFOUR COMPANY

ATTLEBORO, MASSACHUSETTS

Known Wherever There Are Schools and Colleges

Manufacturers of

Class Rings — Pins — Club Insignia — Engraved Commencement Invitations and Personal Cards — Fraternity Badges — Medals — Athletic Trophies — Class Gifts — Special Award Emblems — Service Badges — Diplomas — Leather Diploma Cases

TAYLOR-MADE YEARBOOKS

WILLIAM F. FRAZIER

Sales Representative

1103 Statler Office Building

BOSTON 16, MASSACHUSETTS

Telephone Liberty 2-9866

Senior girls — Nancy Poland, Mary Anne Jackson, Peggy McEachern — inspect a modern kitchen at

KITCHEN PLANNERS

THE BUILDING CENTER
89 Duncan Street
TELEPHONE 3060 GLOUCESTER

Compliments of
D. O. FROST COMPANY
33 Maplewood Avenue GLOUCESTER

Compliments of
CUPBOARD AND FROSTY BAR
STAGE FORT PARK GLOUCESTER

CLEVELAND FUNERAL HOME
MRS. HARRY G. CLEVELAND
Main Street Essex, Mass.
PHONE: ROGER 8-7722

Compliments of
M. B. WRIGHT
Stationery—Gifts—Greeting Cards
108 MAIN STREET GLOUCESTER

LOU'S CLEANERS
Cleaning and Pressing
55 Prospect Street
TELEPHONE 4312 GLOUCESTER

Compliments of
ESSEX LOBSTER HOUSE
ESSEX, MASSACHUSETTS

Pat Barghorne, Class of 1957, waits at Office entrance of her employer

MIGHTY-MAC

GLOUCESTER, MASS.

Compliments of
CALLAHAN'S
RIVERSIDE HOUSE
ESSEX, MASSACHUSETTS

L. E. ANDREWS AND COMPANY
Plumbing and Heating
Sheet Metal Work
42 Rogers Street Telephone 645
GLOUCESTER

ROBERT C. HILTZ
Furniture and Piano Moving
Used Furniture for Sale
285 Main Street Telephone 2520-W
GLOUCESTER

IVAN'S
ESSO STATION
IVAN MUISE
ESSEX, MASSACHUSETTS

Compliments of
PERKINS MARINE
Main Street
ESSEX, MASSACHUSETTS

Compliments of
GAYBROOK GARAGE, INC.
Western Avenue
ESSEX, MASSACHUSETTS

EMPIRE

A Store for Youth

APPAREL AND ACCESSORIES
FOR MISSES
CLOTHING AND FURNISHINGS
FOR MEN

Where Quality and Value
Go Hand in Hand

169-171 Main Street

Compliments of

DR. EARLE R. ANDREWS
and
DR. N. ABBOTT HOOPER

Compliments of

CAPE ANN TV SERVICE

GLOUCESTER'S HI-FI CENTER

53 Duncan Street

RIVERDALE BARBER SHOP

2 Reynard Street

3907-J

FRANK ARSENAULT

Compliments of

MILL DAIRY FREEZE

410 Washington Street

Compliments of

SHERWIN-WILLIAMS CO.

143 Main Street

ARTIST SUPPLIES PAINTS
WALLPAPER

Compliments of

THE
GLOUCESTER DAILY TIMES

When Better Automobiles
Are Built

BUICK

Will Build Them

**WHITEHEAD
BUICK, INC.**

Compliments
of

**GLOUCESTER
NATIONAL
BANK**

TIRES
RECAPPING
BATTERIES
AUTOMOBILE
SUPPLIES

ELECTRIC
APPLIANCES
TELEVISION
WASHING
MACHINES

REFRIGERATORS

**A L
MORTON, INC.**

1 Railroad Avenue
1 Maplewood Avenue
Telephone 4330

Compliments of

**CAPE ANN BOARD
OF
INSURANCE UNDERWRITERS**

G. EVERETT
MAHONY, INC.

Insurance
LEO S. CHANE, Mgr.

46 PLEASANT STREET
Tel. 5131

Compliments
of
HAROLD N. PIKE

S. CURTIS SONS
Florists
272 Washington Street
PHONE 301-W

REILLY MOTOR CO.
Cadillac — Pontiac
130 Washington Street

Compliments
of
ADASKO'S FASHION SHOP
158 Main Street

ADAMS SERVICE STATION
73 ESSEX AVENUE
Mobil Products — Tires — Batteries — We
Give Friendly Service and S&H Green Stamps

BUDROW BROS.
Gas and Oil
Auto Repairs
1 RAILROAD AVENUE

Compliments of
THE CAUSEWAY
"The Place by Choice—
Not by Chance"

Compliments
of
HUDDER-PARSONS, INC.
PHARMACISTS

Zenith and RCA Victor
Television Radios
Sales and Service
MILLS RADIO SHOP
6 Railroad Ave. Rockport
TEL. Ki. 6-2111

Compliments of
NORTH SHORE
AUTOMOTIVE CO.
295 MAIN STREET
Tel. 922

Compliments of
HAGSTROM CO., INC.

Compliments of
THOMAS DRY GOODS
10 Pleasant Street
GLOUCESTER, MASSACHUSETTS

Compliments of
WADE'S
(The Waiting Station)
Complete Line of School Supplies
Art Supplies——————Typewriters
114 Main Street Tel. 48

Compliments
of
GILLIS BARBER SHOP

Best of Luck
to the Seniors!!
NATIONAL BUTCHERS CO.
99 MAIN STREET

E. A. GREEL, INC.
Cleaners and Launderers
Telephone 2272
64 MAIN STREET

Compliments
of
STERLING DRUG STORE
TEL. 230

DOUGLASS PHARMACY
24 MAIN STREET
Prescriptions Filled—
Prompt Delivery
GLOUCESTER 3330

Compliments
of

NATIONAL HOUSE
FURNISHING CO.

196 Main Street Tel. 1904
"Serving Gloucester for
Over 50 Years"

LEPAGE'S, INC.

Stick
With
Lepage's

GLOUCESTER, MASSACHUSETTS

Compliments
of
HUDDER-PARSONS, INC.
PHARMACISTS

CUNNINGHAM
PAINT COMPANY

55 Main Street
Painters
and
Decorators

Compliments
of
VICTORY BEAUTY SALON

CONGRATULATIONS
to the

GRADUATING CLASS
From

GLOUCESTER
CO-OPERATIVE BANK

John Curtis Measures Robert Nally

E. R. MOORE COMPANY
Furnishing Caps and Gowns
to the Class of 1958
NEW YORK CHICAGO
LOS ANGELES

Congratulations
to the
Class of 1958

ESSEX
LUMBER COMPANY

Western Avenue
ESSEX, MASSACHUSETTS

Compliments
of
A FRIEND

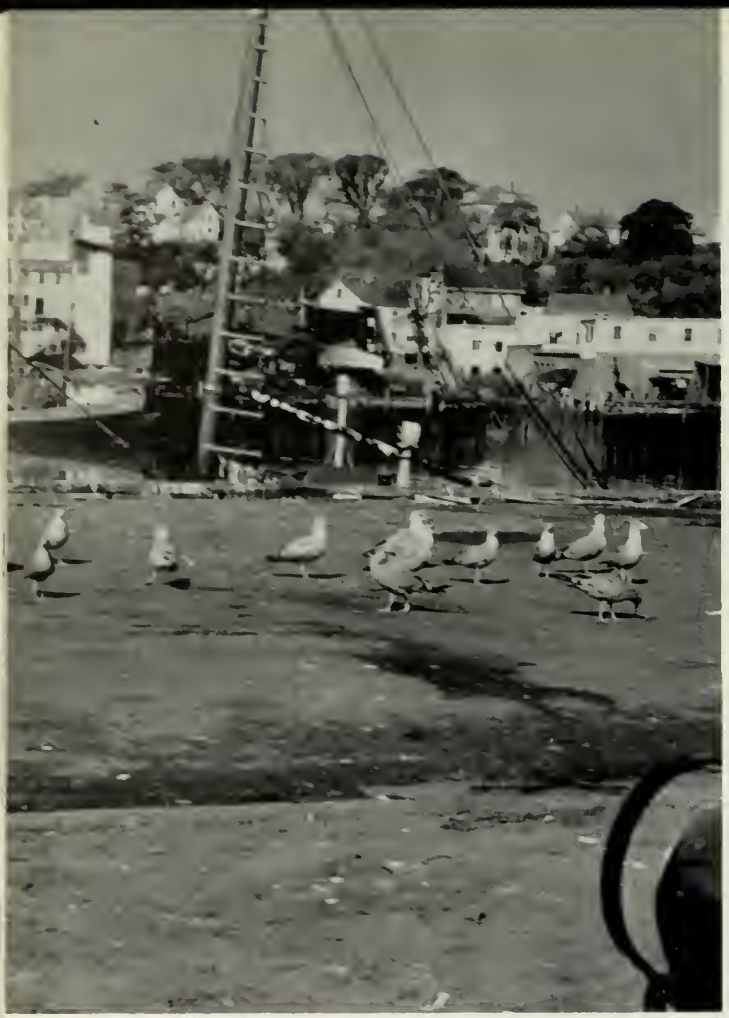

Compliments
of

ART JEWELERS

117 MAIN STREET

SIMON'S SPORTS CENTER
Sporting Equipment of All Kinds
268 Main Street
Tel. 186
Gloucester, Massachusetts

Compliments of
RECREATION BOWLING ALLEYS
Bowl for Pleasure
Health Sociability

Compliments of
WOODRUFF'S
SERVICE STATION

Compliments of
GLOUCESTER MACHINE SHOP
CORPORATION

Compliments of
HENRY
THE HATTER

THE CURTIS STORE
8 Pleasant Street
GLOUCESTER, MASSACHUSETTS
Telephone 5252

Compliments
of

JAMES C. GREELY

Compliments
of

THE GLOUCESTER
SAFE DEPOSIT
AND

TRUST COMPANY

HUBBARD AND PURDY

Mason Contractors
Block Concrete Tile
Brick Work and Stucco
Plastering

Office 45 Dennison Street
Telephone 3359 GLOUCESTER

CAPTAIN'S TABLE

ESSEX, MASSACHUSETTS

Open Year Round

OLIVER WINDOW COMPANY

Aluminum Combination Windows and Doors — Aluminum Siding — Fibre Glass Insulation

270 Main Street Gloucester

IDEA SHOP

62 Washington Street

GLOUCESTER

Compliments of

ESSEX SHIPYARD, INC.

50 Main Street Essex, Massachusetts

Compliments of

DEMARCO'S

CLEANSERS AND DYERS

103 Washington Street Gloucester

Compliments of

A FRIEND

Compliments of

BROAD'S SHOE STORE

131 MAIN STREET GLOUCESTER

Compliments of

FAVORITE CORSET SHOP

11 Washington Street

GLOUCESTER

Compliments of

FISCHER POULTRY FARM

Tel. Roger 8-6212

ESSEX, MASSACHUSETTS

CHUBBY'S AUTO SERVICE

General Repairs on All Types of Cars

34 RAILROAD AVENUE Telephone 2300 5023 GLOUCESTER

OUR SPONSORS

Mr. and Mrs. John Ball
Mr. and Mrs. Ernest A. Parsons
Mr. and Mrs. William Burnham
Mr. and Mrs. John M. O'Brien
Dr. and Mrs. Osman Babson
Mr. and Mrs. Joseph Bickerton, Jr.
Mr. and Mrs. Walter E. Stacey
Mr. and Mrs. Salvatore Parisi
Mr. and Mrs. Anthony Malaquias
Mr. and Mrs. William J. Callahan
Mr. and Mrs. John G. Olsen
Mr. and Mrs. Alexander Ahonen
Mr. and Mrs. William L. Mourey
Mr. Raymond D. Toothaker
Mr. and Mrs. Charles F. Lane
Mr. George E. Beverley
Mr. William M. Francis
Mr. and Mrs. Eugene Marshall
Mr. and Mrs. Gerald J. Corkum
Mr. and Mrs. Albert N. Silva
Mr. and Mrs. Charles E. Martell
Mr. and Mrs. Michael Abdou
Mr. and Mrs. Francis Beaudain
Mr. and Mrs. Clarence J. Genest
Mr. and Mrs. Edward Stephanio
Mr. and Mrs. Ernest J. Veator
Mr. and Mrs. Arnold Bennett
Mr. and Mrs. Carlton Carter
Mrs. Jerome A. Laicone
Mr. and Mrs. Carlton K. Brown
Mr. and Mrs. Arthur J. O'Dea
Mr. and Mrs. Arnold L. Morton
Mr. and Mrs. Thales A. Burnham
Mr. and Mrs. Albert M. Olson
Mr. Joseph Souza
Mr. and Mrs. Laurence F. Brooks
Mr. and Mrs. John D. MacEachern, Sr.
Mr. and Mrs. Charles E. Rowe
Mr. and Mrs. Allerton Douglass
Mr. and Mrs. Orrin L. Merchant
Mr. and Mrs. Clifford Foley
Mr. and Mrs. Warren F. Witham
Mr. and Mrs. Robert C. Souza
Mr. and Mrs. John E. McPeck
Mrs. Marion Carroll
Mr. and Mrs. Roger Lee
Mr. and Mrs. Charles V. McIntosh
Mr. and Mrs. Raymond E. Hammond
Mr. and Mrs. Kelly Frontierro
Mr. and Mrs. Frank L. Legendre
Mr. and Mrs. Ellsworth L. Brown
Mr. and Mrs. Adelbert B. Milne
Mr. and Mrs. John L. Parsons, Jr.
Mr. and Mrs. Everett Thibodeau
Mr. and Mrs. Joseph Passanisi
Mr. and Mrs. C. Fletcher Wonson
Mr. and Mrs. Thomas J. Murray, Jr.
Mr. and Mrs. Alfred Carbonaro
Mr. and Mrs. Myron W. Spanks
Mr. and Mrs. Waldon J. Anderson
Mr. and Mrs. James M. Durnion
Mrs. Madeliene Larkin
Mrs. Anna B. Saulnier
Mr. and Mrs. Carl Ciaramitaro
Mrs. Frank H. Knowles
Mr. and Mrs. Emil E. Araujo
Mr. and Mrs. James Robert Williams
Mrs. Elfreda Spottiswood

OUR SPONSORS

Mr. and Mrs. Alfonso Mineo
Mr. and Mrs. Walter F. Bradley
Mr. Raymond S. Lawson
Mr. and Mrs. Paul Giacalone
Mr. and Mrs. Dominic Libro
Mr. and Mrs. Stanley L. Burgess
Mr. and Mrs. Thomas G. Cagney
Mr. and Mrs. William Nelson
Mr. and Mrs. Milton C. Stone
Mrs. Gertrude M. Boardman
Mr. and Mrs. William F. Enos
Mr. and Mrs. Alphonse Bouchie
Mrs. Ruby E. LaFond
Mr. and Mrs. G. Warren O'Maley
Mr. and Mrs. Reginald W. Jackson
Mr. and Mrs. Samuel C. Robinson
Mr. and Mrs. Byron H. Blanchard
Mrs. Edna Catalini
Mr. and Mrs. Louis J. Capillo
Mr. and Mrs. Robert M. Hastings
Dr. and Mrs. Lawrence Ross
Dr. and Mrs. John S. Gale
Mr. and Mrs. William E. Morris, Jr.
Dr. and Mrs. Warren M. Poland
Mr. and Mrs. Arthur S. Much, Jr.
Dr. and Mrs. Edmund A. Lodge
Mr. and Mrs. Uriah Williams
Dr. and Mrs. Hammer Lacey
Dr. and Mrs. George C. Barron
Dr. and Mrs. David J. Cohen
Dr. and Mrs. Ralph E. Cunningham
Dr. and Mrs. George H. Taylor
Mr. and Mrs. Gerald R. Lever
Dr. and Mrs. John J. Egan, Jr.
Dr. and Mrs. Francis B. Powers
Mr. and Mrs. Peter Laventis

It's
GRAY'S
for Quality Sports Equipment

Compliments of
NALLY AND ALVES
General Contractors
TELEPHONE 4430 GLOUCESTER

Compliments
of
A FRIEND

Compliments of
O'BRIEN WINDOW
CLEANING COMPANY
Telephone 2244-R Gloucester

Compliments
of
NALLY OIL COMPANY
80 Bass Avenue Telephone 300
GLOUCESTER

Compliments
of
NOYES THE MOVER
121 Rogers Street GLOUCESTER

LITHOGRAPHED BY
TAYLOR PUBLISHING CO.
DALLAS • TEXAS
The Best Yearbooks are TAYLOR-MADE

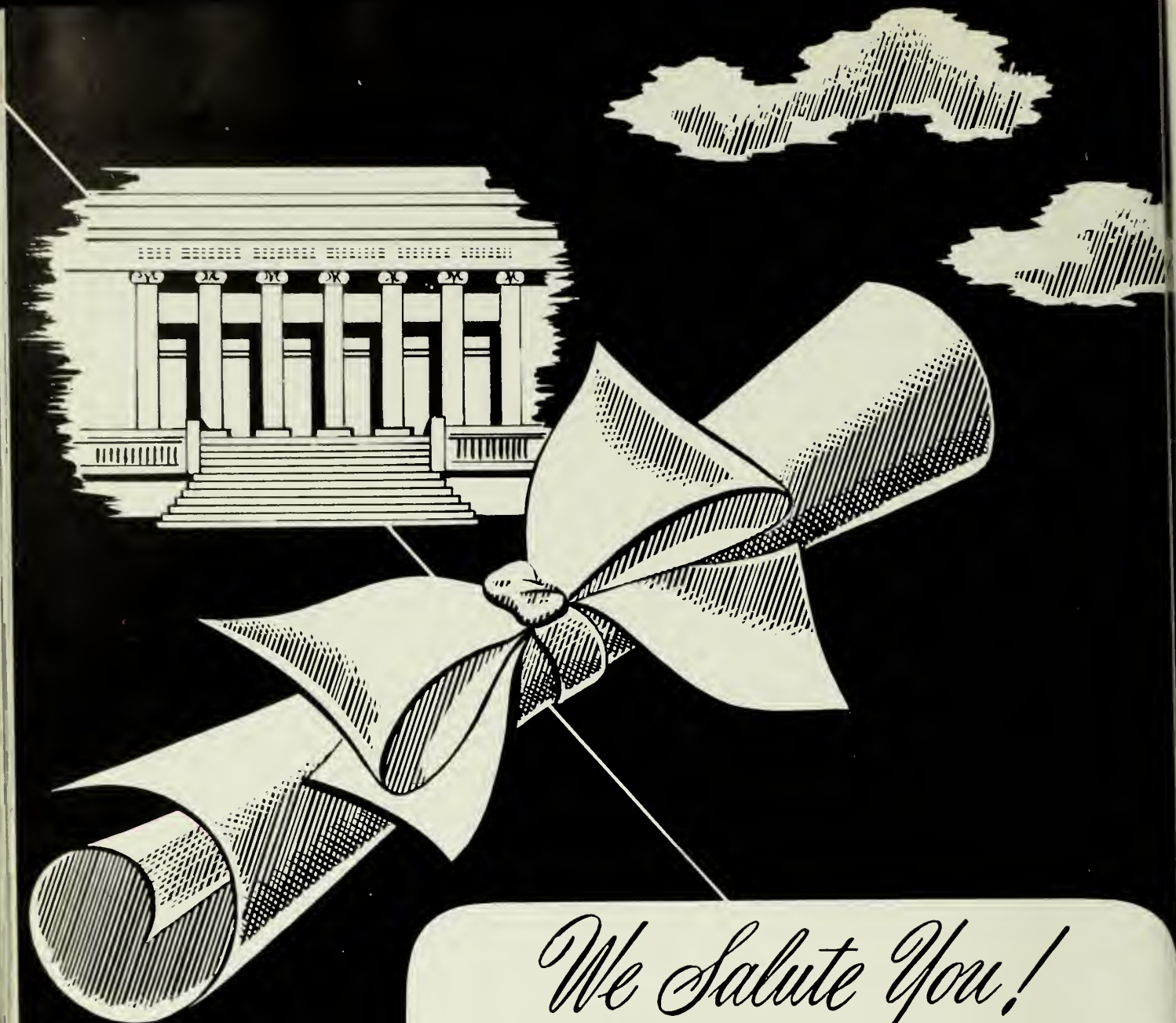

We Salute You!

Congratulations and the best of luck! We at Loring are proud of the part we have had in helping to make your classbook a permanent reminder of your school years, recording with photographs one of the happiest and most exciting times of your life! We hope that, just as you have chosen us as your class photographer, you will continue to think of Loring Studios when you want photographs to help you remember other momentous days to come! When you choose Loring portraits, you are sure of the finest craftsmanship at the most moderate prices!

LORING STUDIOS

New England's Largest School Photographers

Autographs

Don't forget the laughs in
Spanish and Biology. Take
good care of yourself, and
Loads of luck
Dave Bosa
"60"

To a part Italian
clam — from a dead
vegatabe
George

— Clam —
Don't stick your neck
out too far, and watch
the road.
Best of Luck
Brad "59"

Grabber
Keep your mantle
clean and watch out
for portable telephone
poles. Remember the times
in Uncle's class
Pancho "60"

Stan, Always remember the times
in Home rooms 319, 222 + 203. Lots of
luck to the kid who helps me
with Latin and Spanish! (I don't know
what I'd have done without you!)
Love n' Luck
Ida "59"

SAWYER FREE LIBRARY
3 1655 00197 9438

SAWYER FREE LIBRARY
GLOUCESTER, MASS.

ACTIVE STORAGE

A
Gl